

Please note contours reflect the actual extent of flooding within the Flood Planning Area including riverine floods, overland flow impacted by riverine backwater, and significant overland paths derived from flood simulation results. The flood contour excludes the uppermost catchment local depth of flow and includes results only as a broad-based approach to meet the requirements of Section 10.7 (Property Certificate). Refer to Appendix L for specific affected shallow upper catchment overland flow areas.

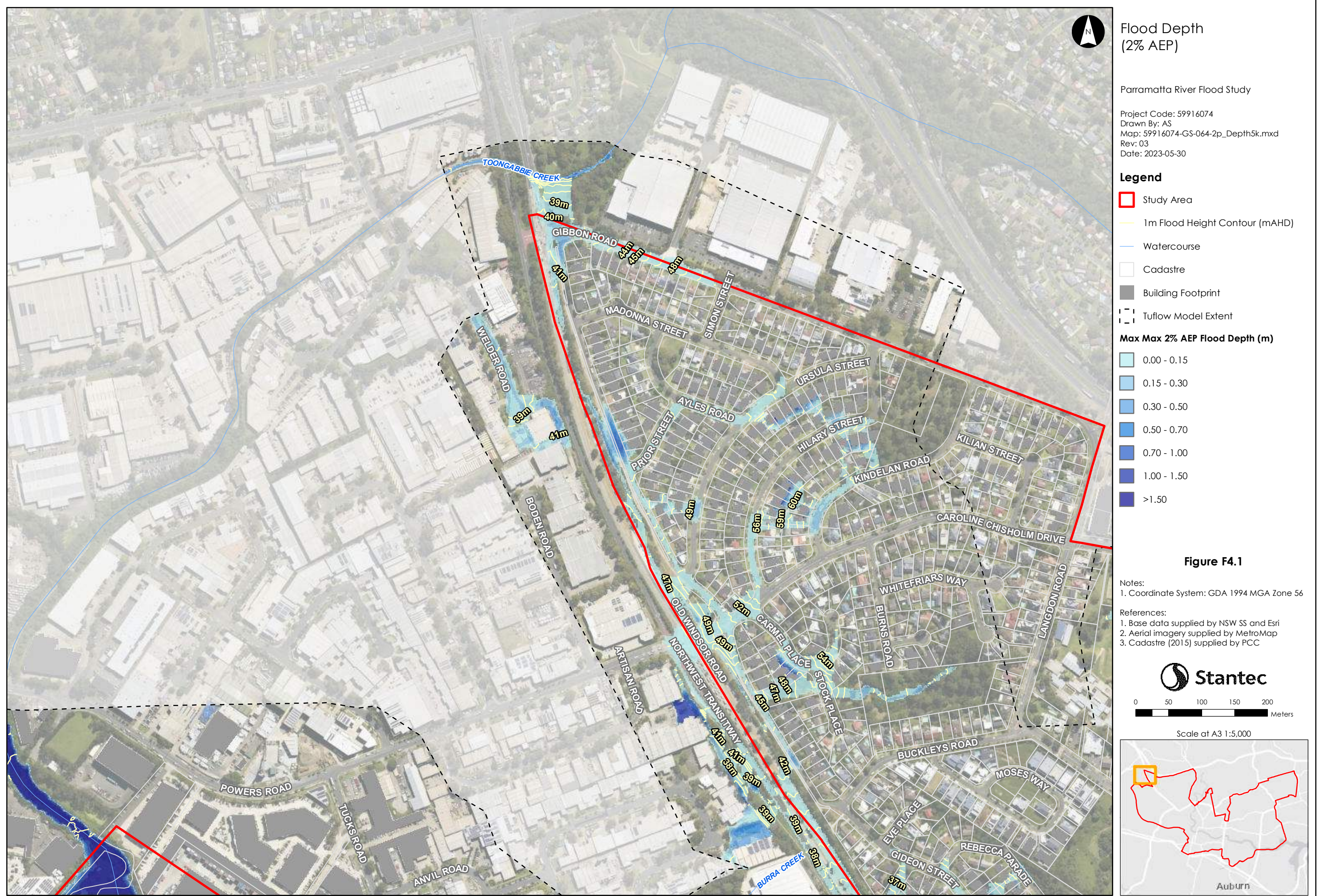

Please note contours reflect the actual extent of flooding within the Flood Planning Area including riverine floods, overland flow impacted by riverine backwater, and significant overland paths derived from flood simulation results. The flood contour excludes the uppermost catchment local depth of flow and includes results only as a broad-based approach to meet the requirements of Section 10.7 (Property Certificate). Refer to Appendix L for specific affected shallow upper catchment overland flow areas.

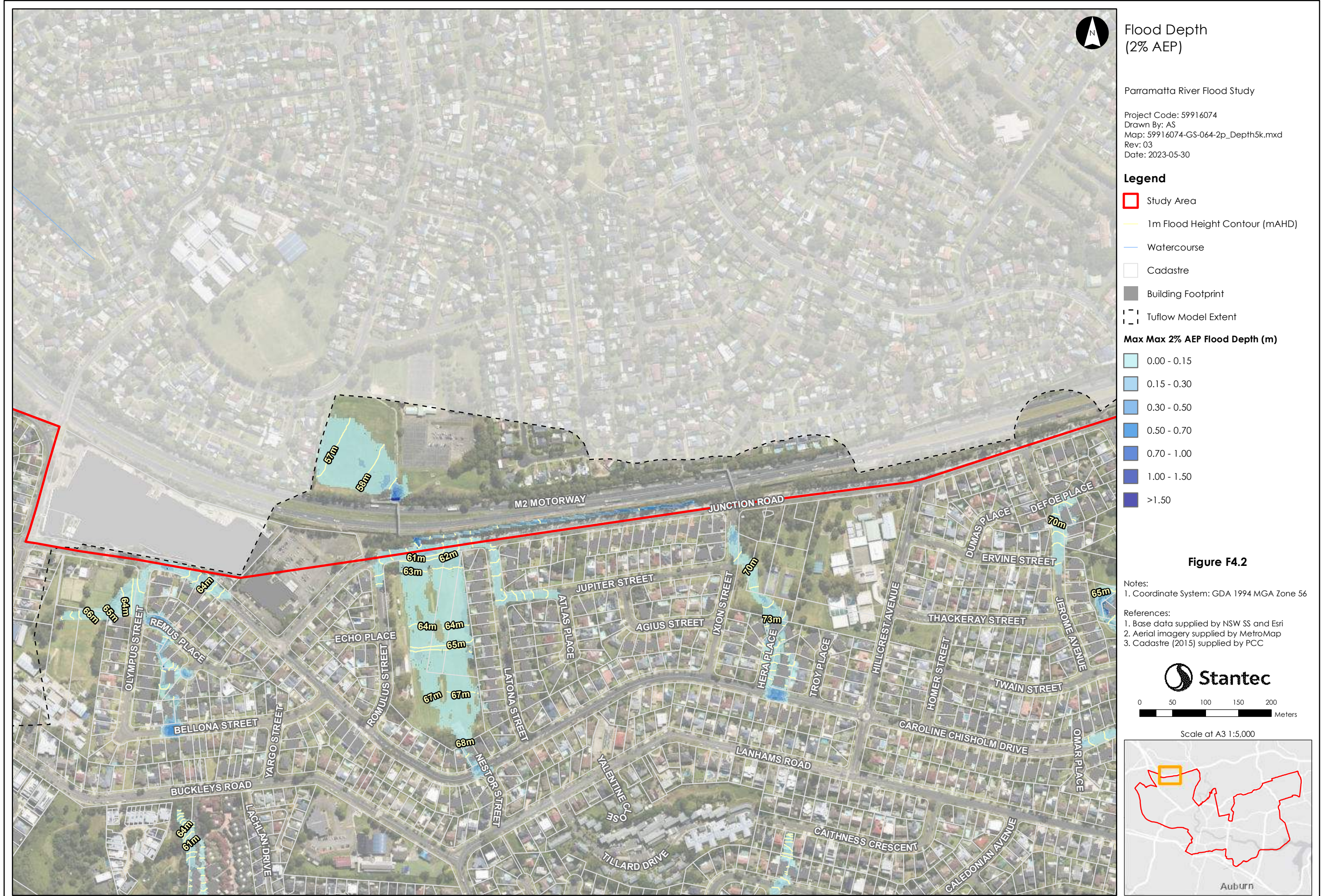

**Flood Depth
(2% AEP)**

Parramatta River Flood Study

Project Code: 59916074
 Drawn By: AS
 Map: 59916074-GS-064-2p_Depth5k.mxd
 Rev: 03
 Date: 2023-05-30

Legend

- Study Area
- 1m Flood Height Contour (mAHD)
- Watercourse
- Cadastre
- Building Footprint
- Tuflow Model Extent

Max Max 2% AEP Flood Depth (m)

- 0.00 - 0.15
- 0.15 - 0.30
- 0.30 - 0.50
- 0.50 - 0.70
- 0.70 - 1.00
- 1.00 - 1.50
- >1.50

Figure F4.2

Notes:
 1. Coordinate System: GDA 1994 MGA Zone 56

References:
 1. Base data supplied by NSW SS and Esri
 2. Aerial imagery supplied by MetroMap
 3. Cadastre (2015) supplied by PCC

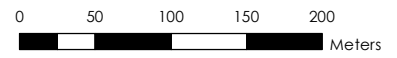

Scale at A3 1:5,000

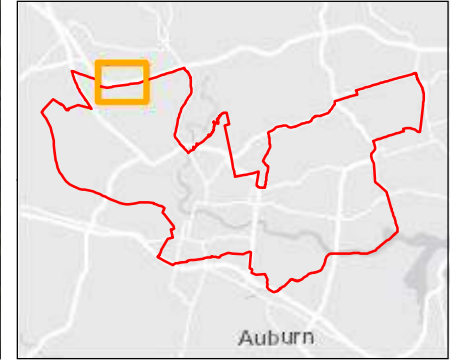

Please note contours reflect the actual extent of flooding within the Flood Planning Area including riverine floods, overland flow impacted by riverine backwater, and significant overland paths derived from flood simulation results. The flood contour excludes the uppermost catchment local depth of flow and includes results only as a broad-based approach to meet the requirements of Section 10.7 (Property Certificate). Refer to Appendix L for specific affected shallow upper catchment overland flow areas.

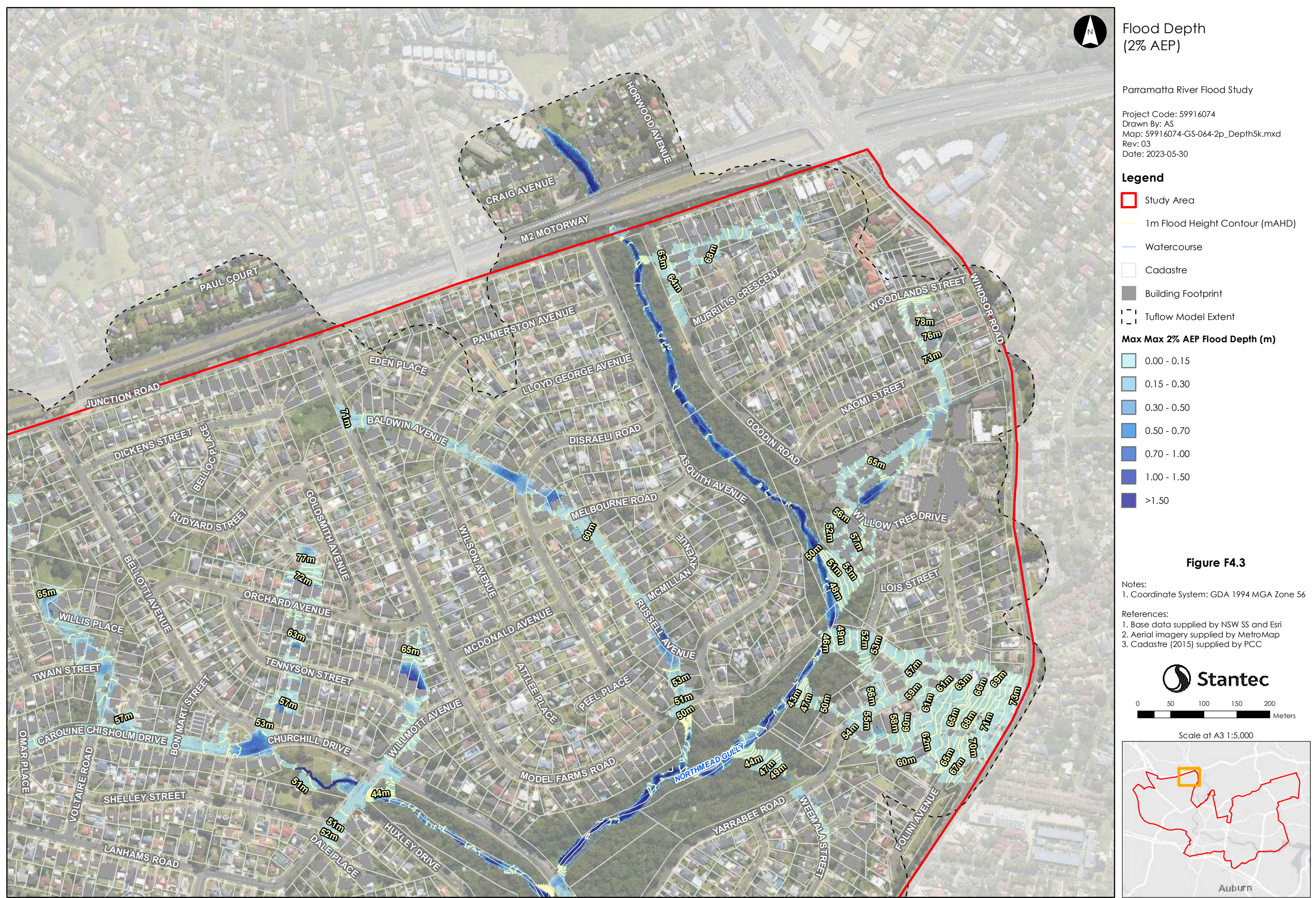

This document has been prepared based on information provided by others as cited in the data sources. Stantec has not verified the accuracy and/or completeness of this information and shall not be responsible for any errors or omissions which may be incorporated herein as a result. Stantec assumes no responsibility for data supplied in electronic format, and the recipient accepts full responsibility for verifying the accuracy and completeness of the data.

Please note contours reflect the actual extent of flooding within the Flood Planning Area including riverine floods, overland flow impacted by riverine backwater, and significant overland paths derived from flood simulation results. The flood contour excludes the uppermost catchment local depth of flow and includes results only as a broad-based approach to meet the requirements of Section 10.7 (Property Certificate). Refer to Appendix L for specific affected shallow upper catchment overland flow areas.

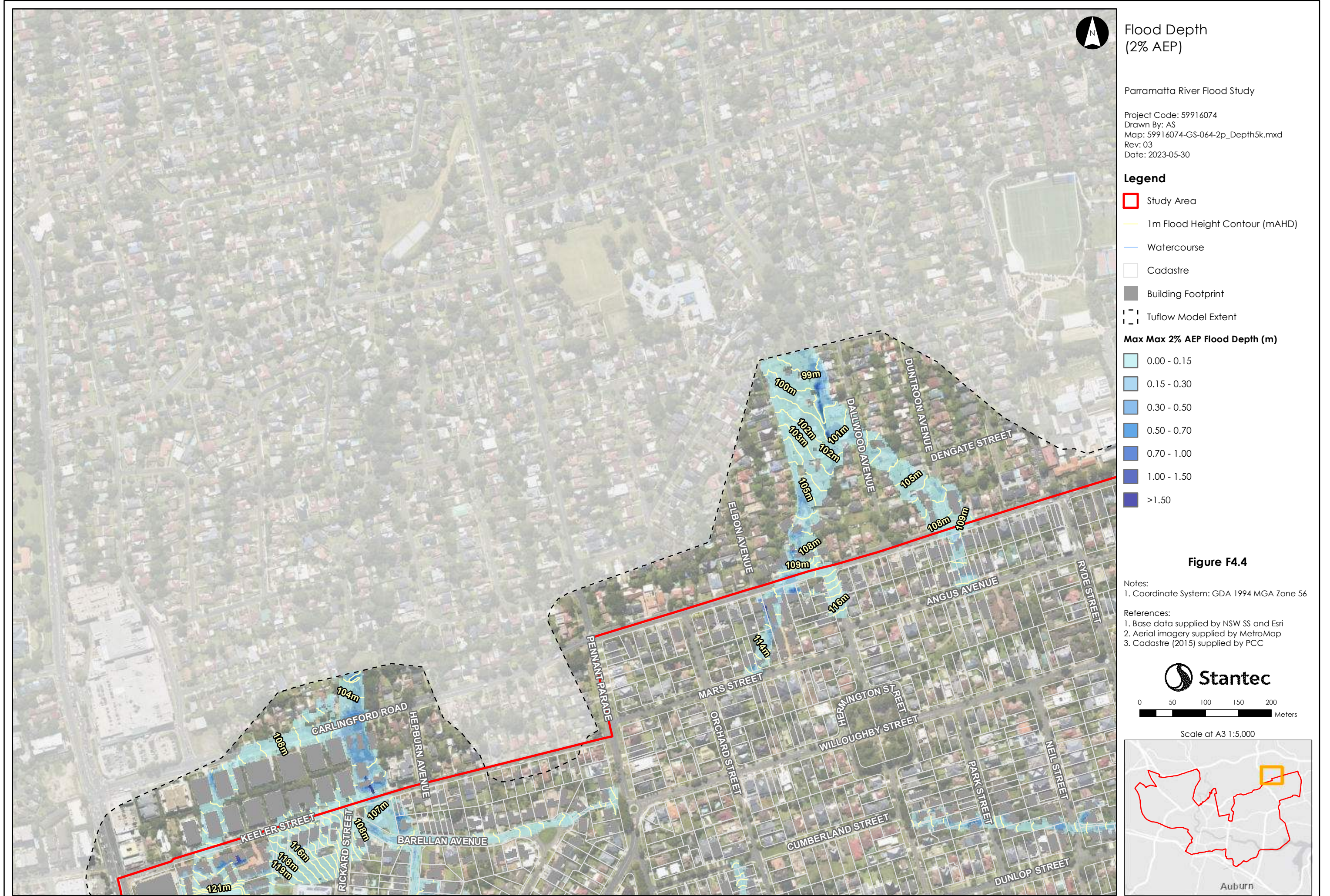

This document has been prepared based on information provided by others as cited in the data sources. Stantec has not verified the accuracy and/or completeness of this information and shall not be responsible for any errors or omissions which may be incorporated herein as a result. Stantec assumes no responsibility for data supplied in electronic format, and the recipient accepts full responsibility for verifying the accuracy and completeness of the data.

Please note contours reflect the actual extent of flooding within the Flood Planning Area including riverine floods, overland flow impacted by riverine backwater, and significant overland paths derived from flood simulation results. The flood contour excludes the uppermost catchment local depth of flow and includes results only as a broad-based approach to meet the requirements of Section 10.7 (Property Certificate). Refer to Appendix L for specific affected shallow upper catchment overland flow areas.

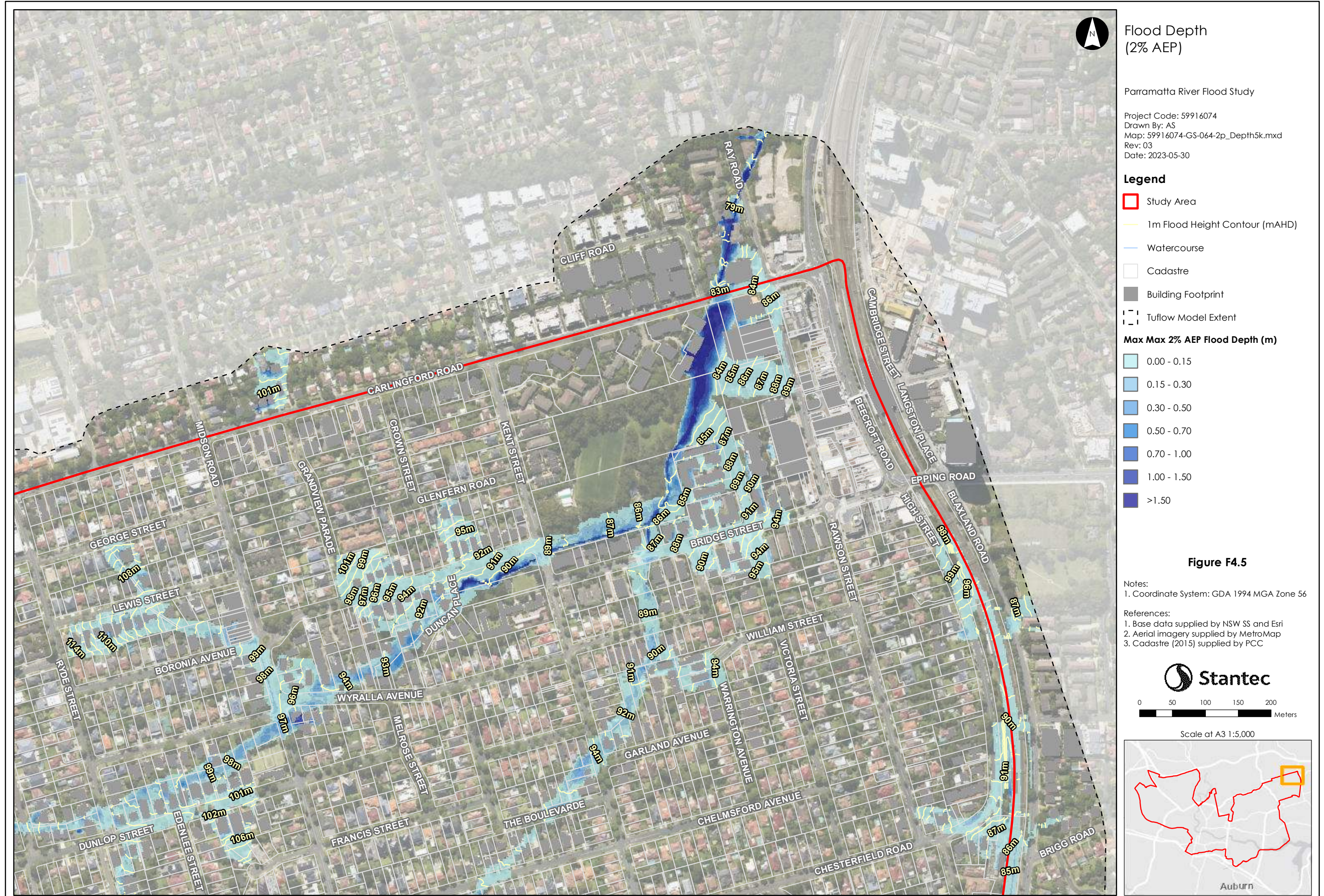

Please note contours reflect the actual extent of flooding within the Flood Planning Area including riverine floods, overland flow impacted by riverine backwater, and significant overland paths derived from flood simulation results. The flood contour excludes the uppermost catchment local depth of flow and includes results only as a broad-based approach to meet the requirements of Section 10.7 (Property Certificate). Refer to Appendix L for specific affected shallow upper catchment overland flow areas.

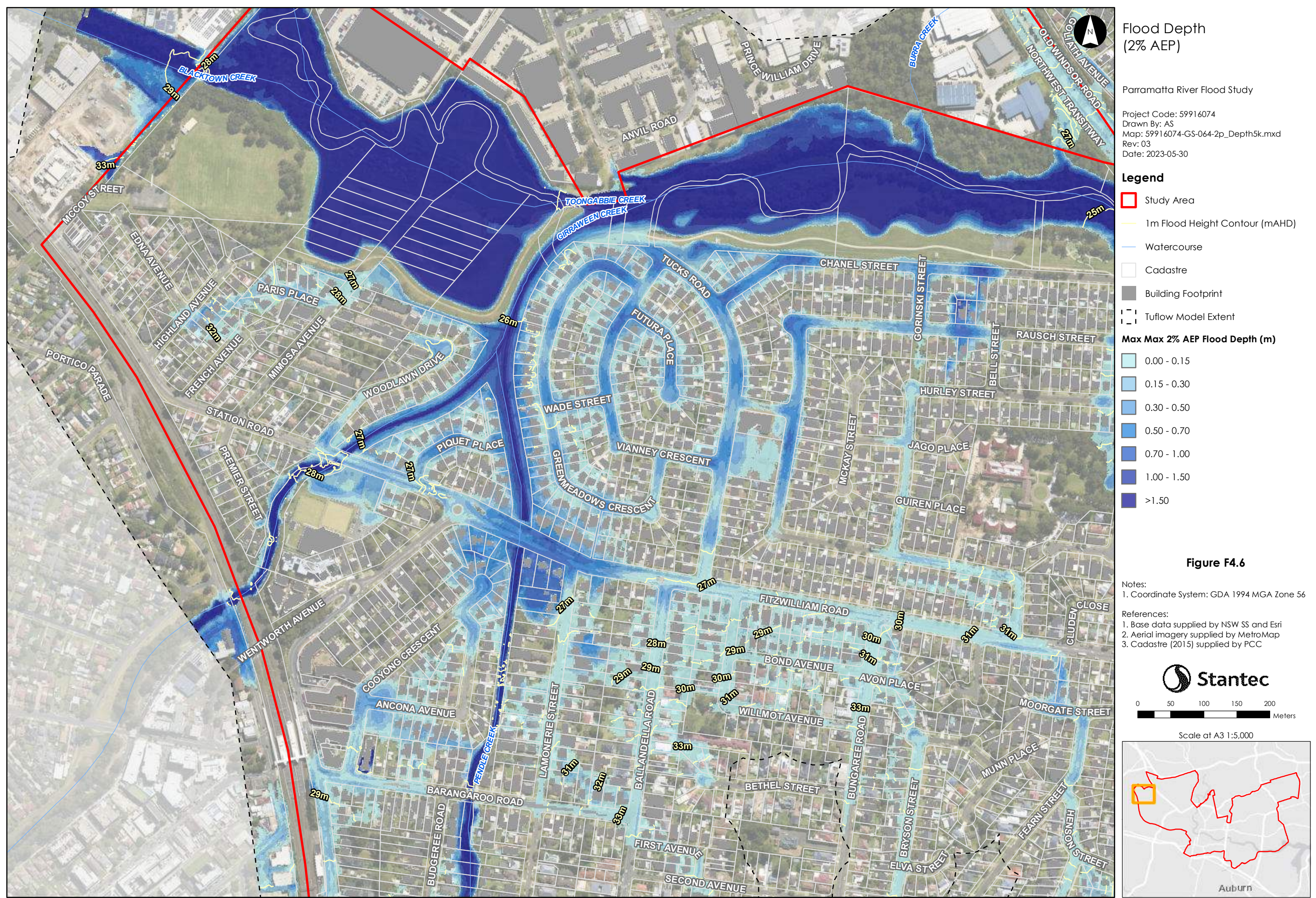

Please note contours reflect the actual extent of flooding within the Flood Planning Area including riverine floods, overland flow impacted by riverine backwater, and significant overland paths derived from flood simulation results. The flood contour excludes the uppermost catchment local depth of flow and includes results only as a broad-based approach to meet the requirements of Section 10.7 (Property Certificate). Refer to Appendix L for specific affected shallow upper catchment overland flow areas.

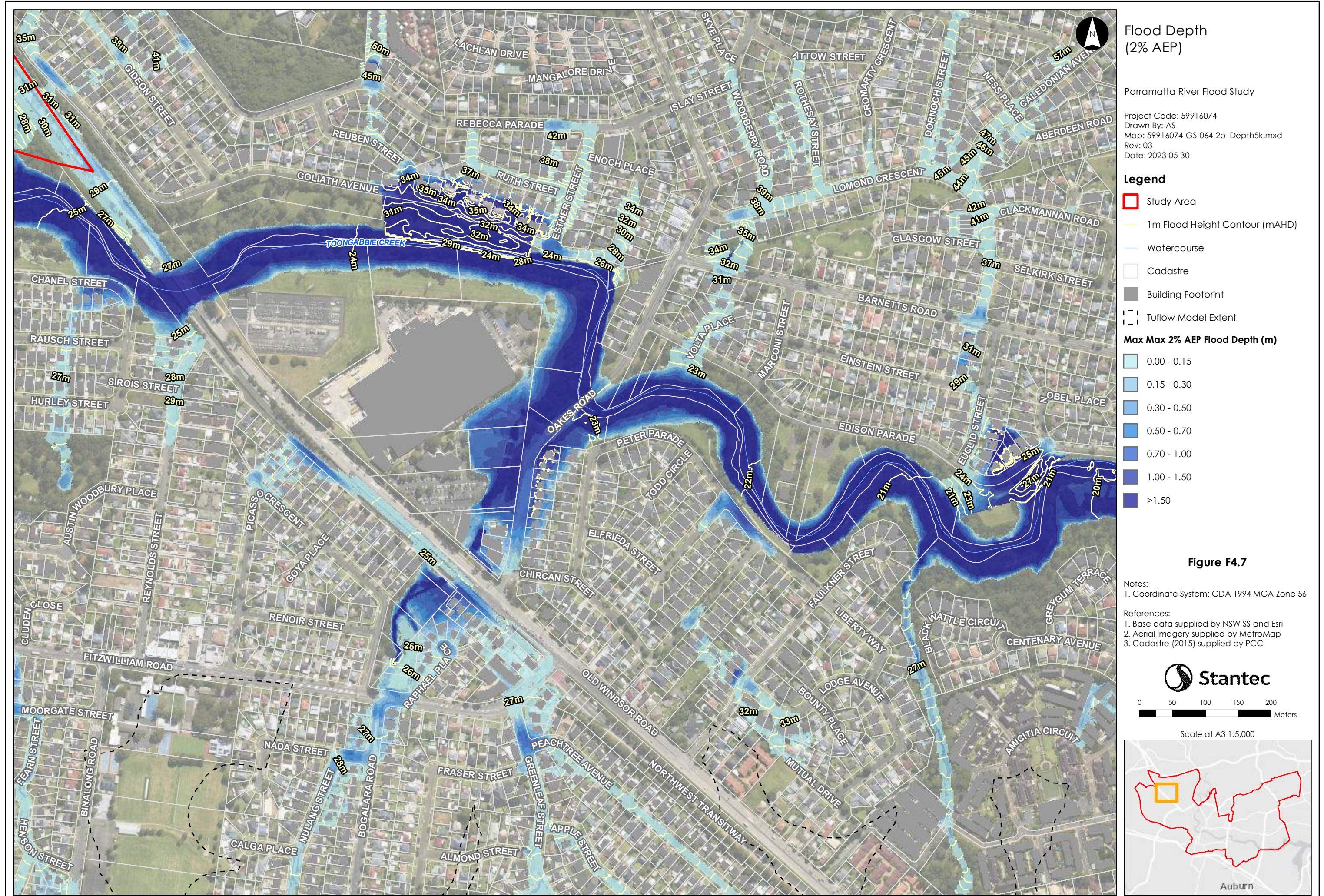

Please note contours reflect the actual extent of flooding within the Flood Planning Area including riverine floods, overland flow impacted by riverine backwater, and significant overland paths derived from flood simulation results. The flood contour excludes the uppermost catchment local depth of flow and includes results only as a broad-based approach to meet the requirements of Section 10.7 (Property Certificate). Refer to Appendix L for specific affected shallow upper catchment overland flow areas.

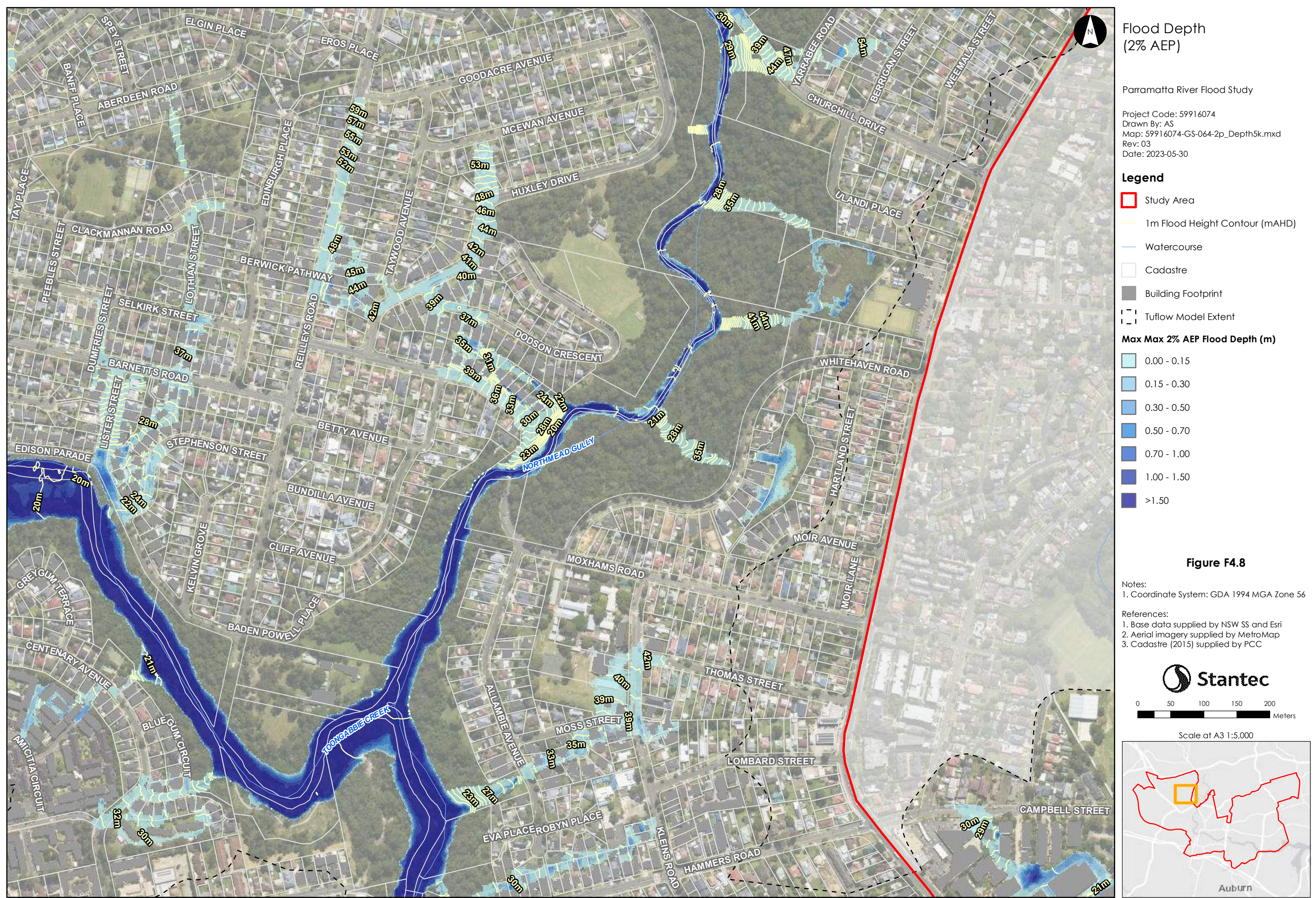

Please note contours reflect the actual extent of flooding within the Flood Planning Area including riverine floods, overland flow impacted by riverine backwater, and significant overland paths derived from flood simulation results. The flood contour excludes the uppermost catchment local depth of flow and includes results only as a broad-based approach to meet the requirements of Section 10.7 (Property Certificate). Refer to Appendix L for specific affected shallow upper catchment overland flow areas.

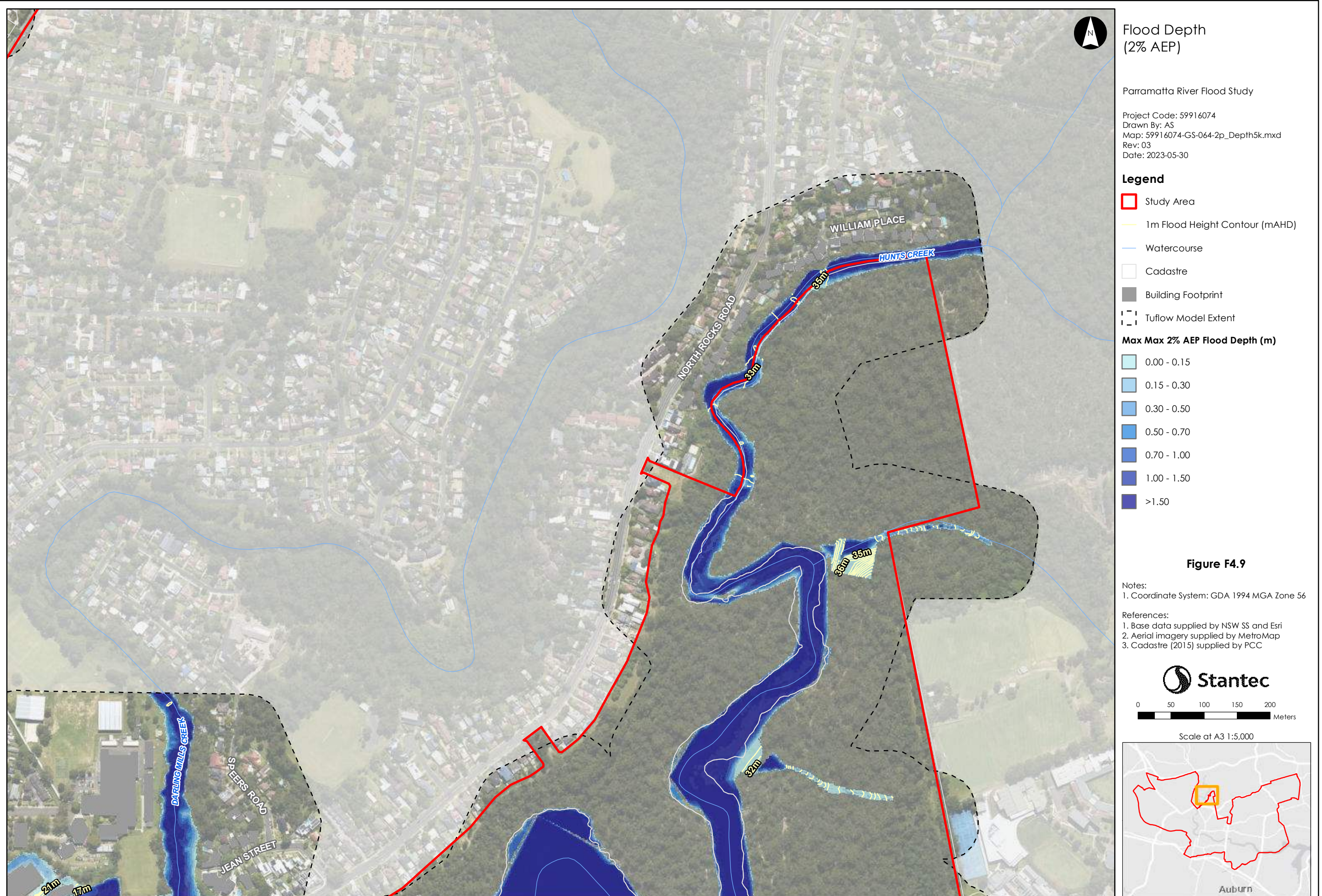

Please note contours reflect the actual extent of flooding within the Flood Planning Area including riverine floods, overland flow impacted by riverine backwater, and significant overland paths derived from flood simulation results. The flood contour excludes the uppermost catchment local depth of flow and includes results only as a broad-based approach to meet the requirements of Section 10.7 (Property Certificate). Refer to Appendix L for specific affected shallow upper catchment overland flow areas.



**Flood Depth
(2% AEP)**

Parramatta River Flood Study
 Project Code: 59916074
 Drawn By: AS
 Map: 59916074-GS-064-2p_Depth5k.mxd
 Rev: 03
 Date: 2023-05-30

Legend

- Study Area
- 1m Flood Height Contour (mAHD)
- Watercourse
- Cadastre
- Building Footprint
- Tuflow Model Extent

Max Max 2% AEP Flood Depth (m)

- 0.00 - 0.15
- 0.15 - 0.30
- 0.30 - 0.50
- 0.50 - 0.70
- 0.70 - 1.00
- 1.00 - 1.50
- >1.50

Figure F4.10

Notes:
 1. Coordinate System: GDA 1994 MGA Zone 56

References:
 1. Base data supplied by NSW SS and Esri
 2. Aerial imagery supplied by MetroMap
 3. Cadastre (2015) supplied by PCC

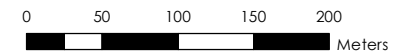

Scale at A3 1:5,000

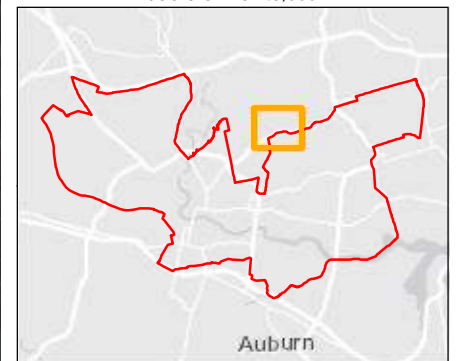

Please note contours reflect the actual extent of flooding within the Flood Planning Area including riverine floods, overland flow impacted by riverine backwater, and significant overland paths derived from flood simulation results. The flood contour excludes the uppermost catchment local depth of flow and includes results only as a broad-based approach to meet the requirements of Section 10.7 (Property Certificate). Refer to Appendix L for specific affected shallow upper catchment overland flow areas.

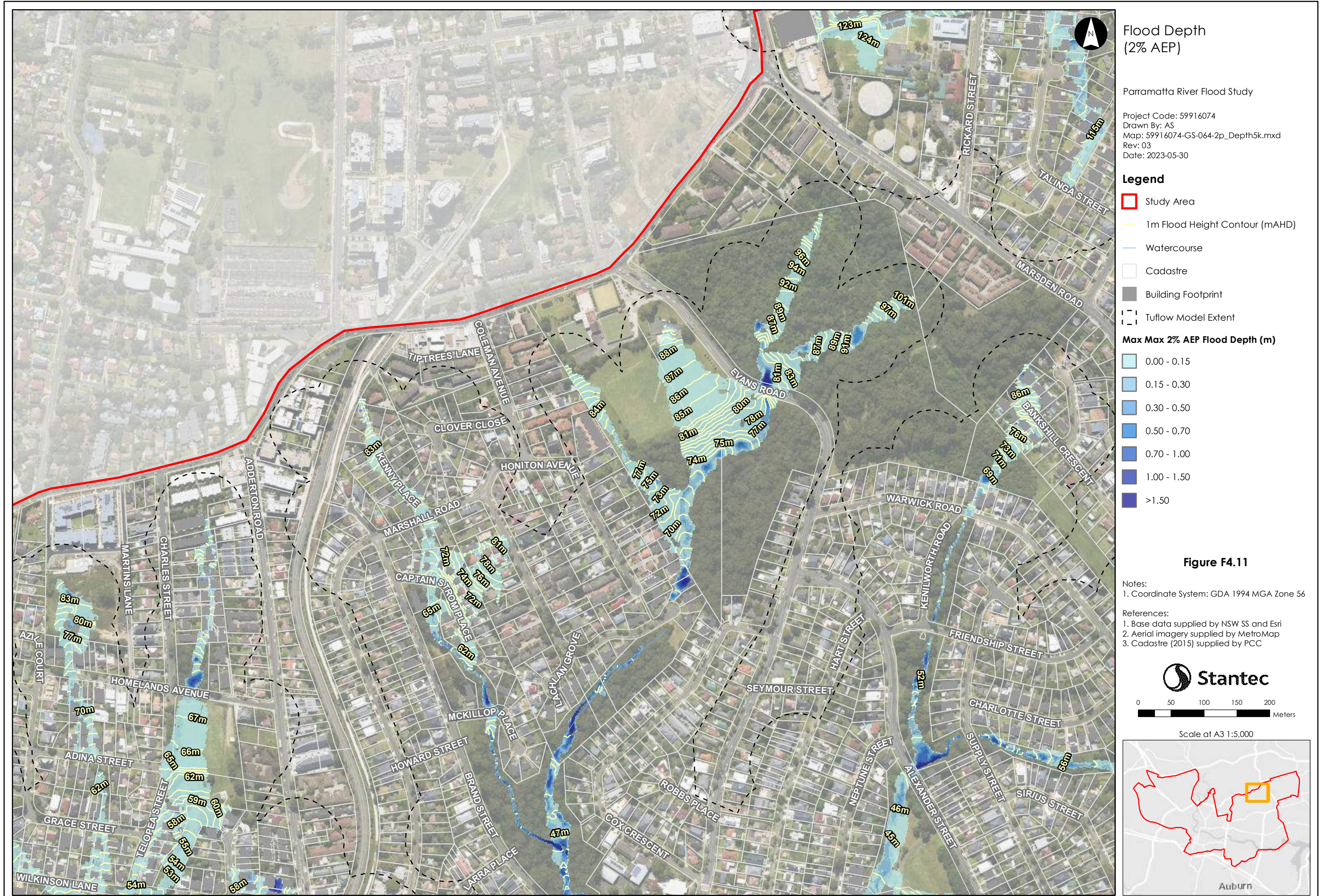

Please note contours reflect the actual extent of flooding within the Flood Planning Area including riverine floods, overland flow impacted by riverine backwater, and significant overland paths derived from flood simulation results. The flood contour excludes the uppermost catchment local depth of flow and includes results only as a broad-based approach to meet the requirements of Section 10.7 (Property Certificate). Refer to Appendix L for specific affected shallow upper catchment overland flow areas.



Flood Depth (2% AEP)

Parramatta River Flood Study

Project Code: 59916074
 Drawn By: AS
 Map: 59916074-GS-064-2p_Depth5k.mxd
 Rev: 03
 Date: 2023-05-30

Legend

- Study Area
- 1m Flood Height Contour (mAHD)
- Watercourse
- Cadastre
- Building Footprint
- Tuflow Model Extent

Max Max 2% AEP Flood Depth (m)

- 0.00 - 0.15
- 0.15 - 0.30
- 0.30 - 0.50
- 0.50 - 0.70
- 0.70 - 1.00
- 1.00 - 1.50
- >1.50

Figure F4.12

Notes:

- Coordinate System: GDA 1994 MGA Zone 56

References:

- Base data supplied by NSW SS and Esri
- Aerial imagery supplied by MetroMap
- Cadastre (2015) supplied by PCC

Stantec

0 50 100 150 200 Meters

Scale at A3 1:5,000

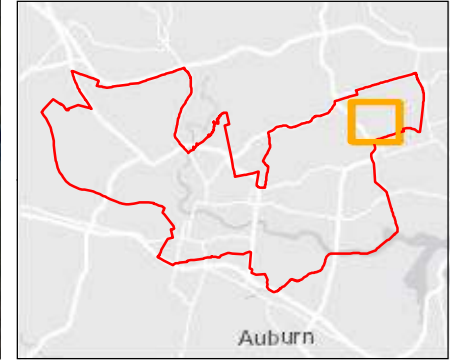

This document has been prepared based on information provided by others as cited in the data sources. Stantec has not verified the accuracy and/or completeness of this information and shall not be responsible for any errors or omissions which may be incorporated herein as a result. Stantec assumes no responsibility for data supplied in electronic format, and the recipient accepts full responsibility for verifying the accuracy and completeness of the data.

Please note contours reflect the actual extent of flooding within the Flood Planning Area including riverine floods, overland flow impacted by riverine backwater, and significant overland paths derived from flood simulation results. The flood contour excludes the uppermost catchment local depth of flow and includes results only as a broad-based approach to meet the requirements of Section 10.7 (Property Certificate). Refer to Appendix L for specific affected shallow upper catchment overland flow areas.

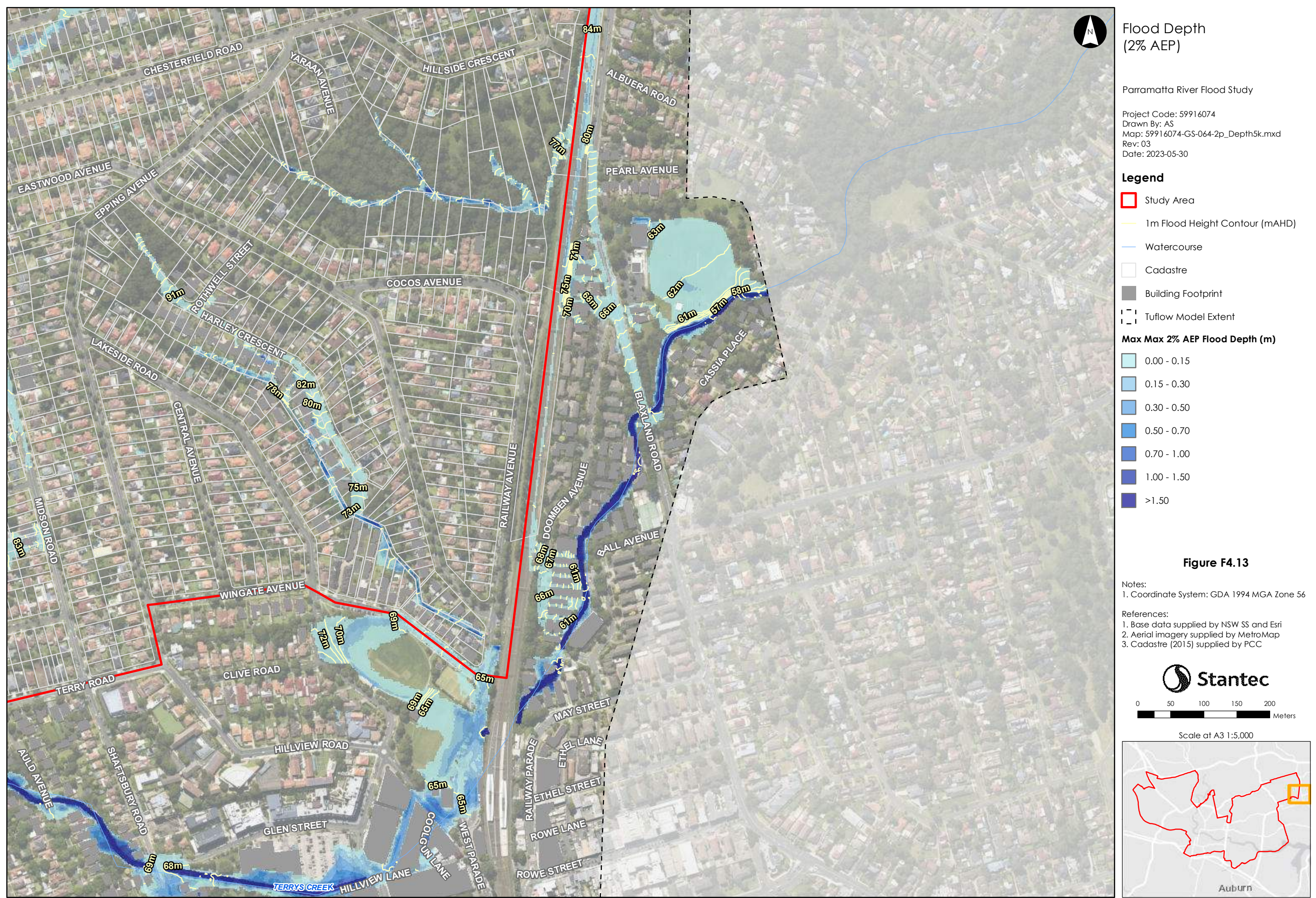

Flood Depth (2% AEP)

Parramatta River Flood Study

Project Code: 59916074
 Drawn By: AS
 Map: 59916074-GS-064-2p_Depth5k.mxd
 Rev: 03
 Date: 2023-05-30

Legend

- Study Area
- 1m Flood Height Contour (mAHD)
- Watercourse
- Cadastre
- Building Footprint
- Tuflow Model Extent

Max Max 2% AEP Flood Depth (m)

- 0.00 - 0.15
- 0.15 - 0.30
- 0.30 - 0.50
- 0.50 - 0.70
- 0.70 - 1.00
- 1.00 - 1.50
- >1.50

Figure F4.13

Notes:

- Coordinate System: GDA 1994 MGA Zone 56

References:

- Base data supplied by NSW SS and Esri
- Aerial imagery supplied by MetroMap
- Cadastre (2015) supplied by PCC

Stantec

0 50 100 150 200 Meters

Scale at A3 1:5,000

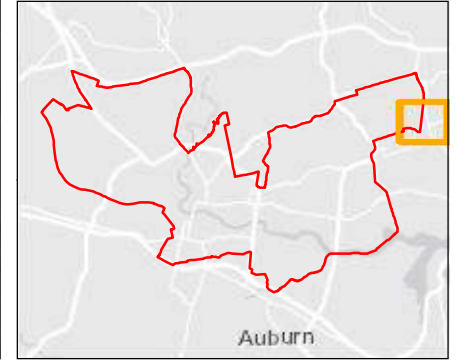

This document has been prepared based on information provided by others as cited in the data sources. Stantec has not verified the accuracy and/or completeness of this information and shall not be responsible for any errors or omissions which may be incorporated herein as a result. Stantec assumes no responsibility for data supplied in electronic format, and the recipient accepts full responsibility for verifying the accuracy and completeness of the data.

Please note contours reflect the actual extent of flooding within the Flood Planning Area including riverine floods, overland flow impacted by riverine backwater, and significant overland paths derived from flood simulation results. The flood contour excludes the uppermost catchment local depth of flow and includes results only as a broad-based approach to meet the requirements of Section 10.7 (Property Certificate). Refer to Appendix L for specific affected shallow upper catchment overland flow areas.

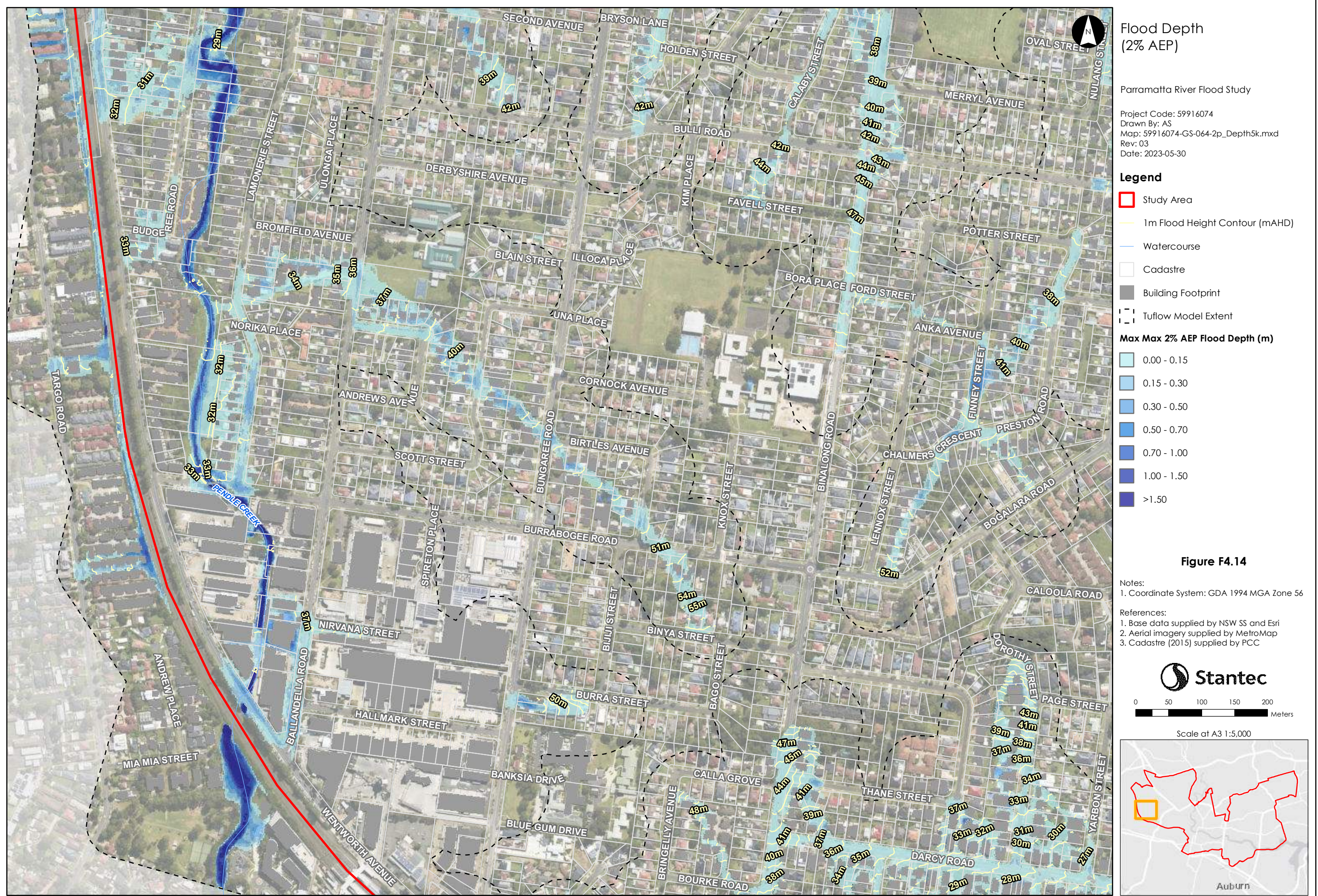

Please note contours reflect the actual extent of flooding within the Flood Planning Area including riverine floods, overland flow impacted by riverine backwater, and significant overland paths derived from flood simulation results. The flood contour excludes the uppermost catchment local depth of flow and includes results only as a broad-based approach to meet the requirements of Section 10.7 (Property Certificate). Refer to Appendix L for specific affected shallow upper catchment overland flow areas.

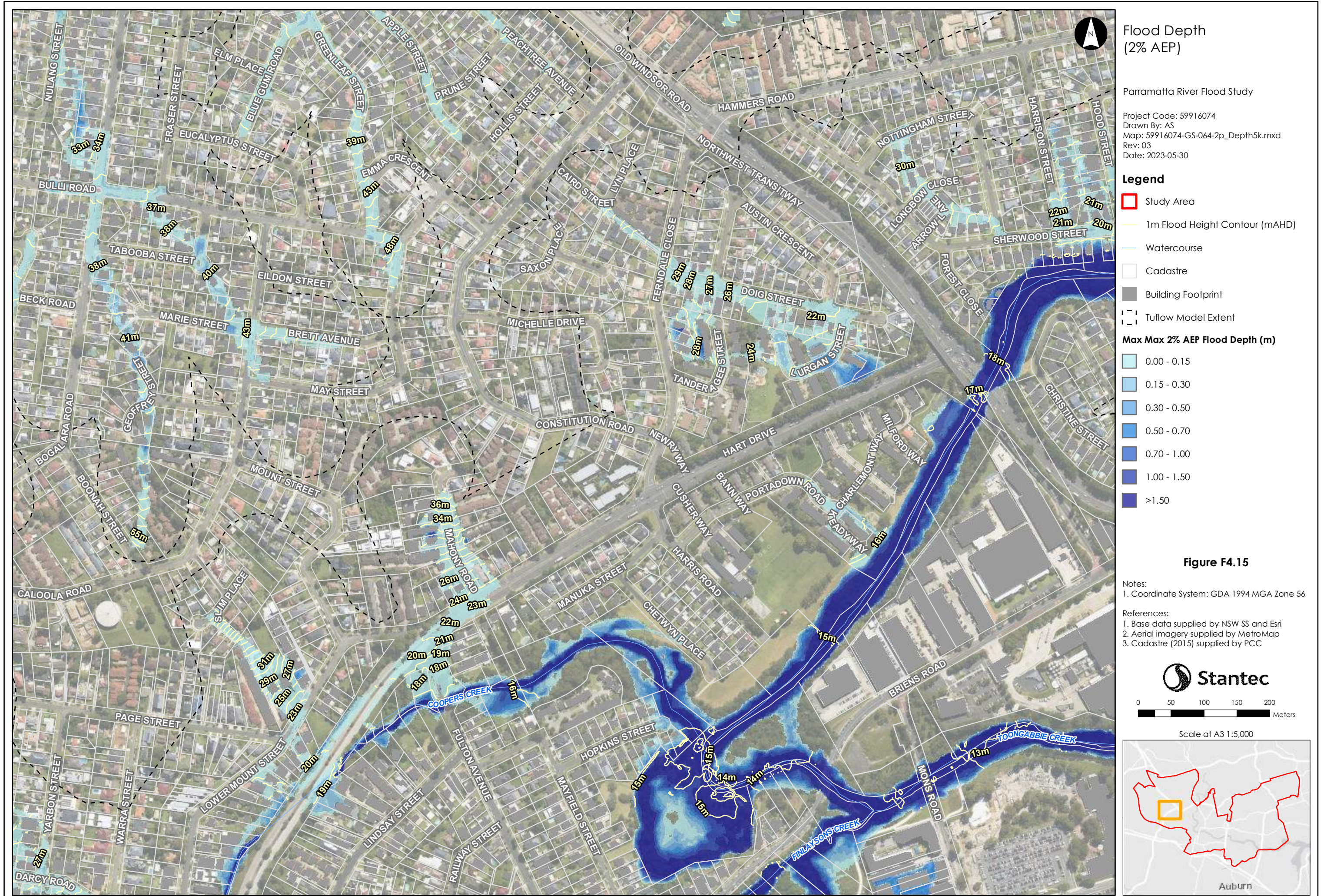

Please note contours reflect the actual extent of flooding within the Flood Planning Area including riverine floods, overland flow impacted by riverine backwater, and significant overland paths derived from flood simulation results. The flood contour excludes the uppermost catchment local depth of flow and includes results only as a broad-based approach to meet the requirements of Section 10.7 (Property Certificate). Refer to Appendix L for specific affected shallow upper catchment overland flow areas.

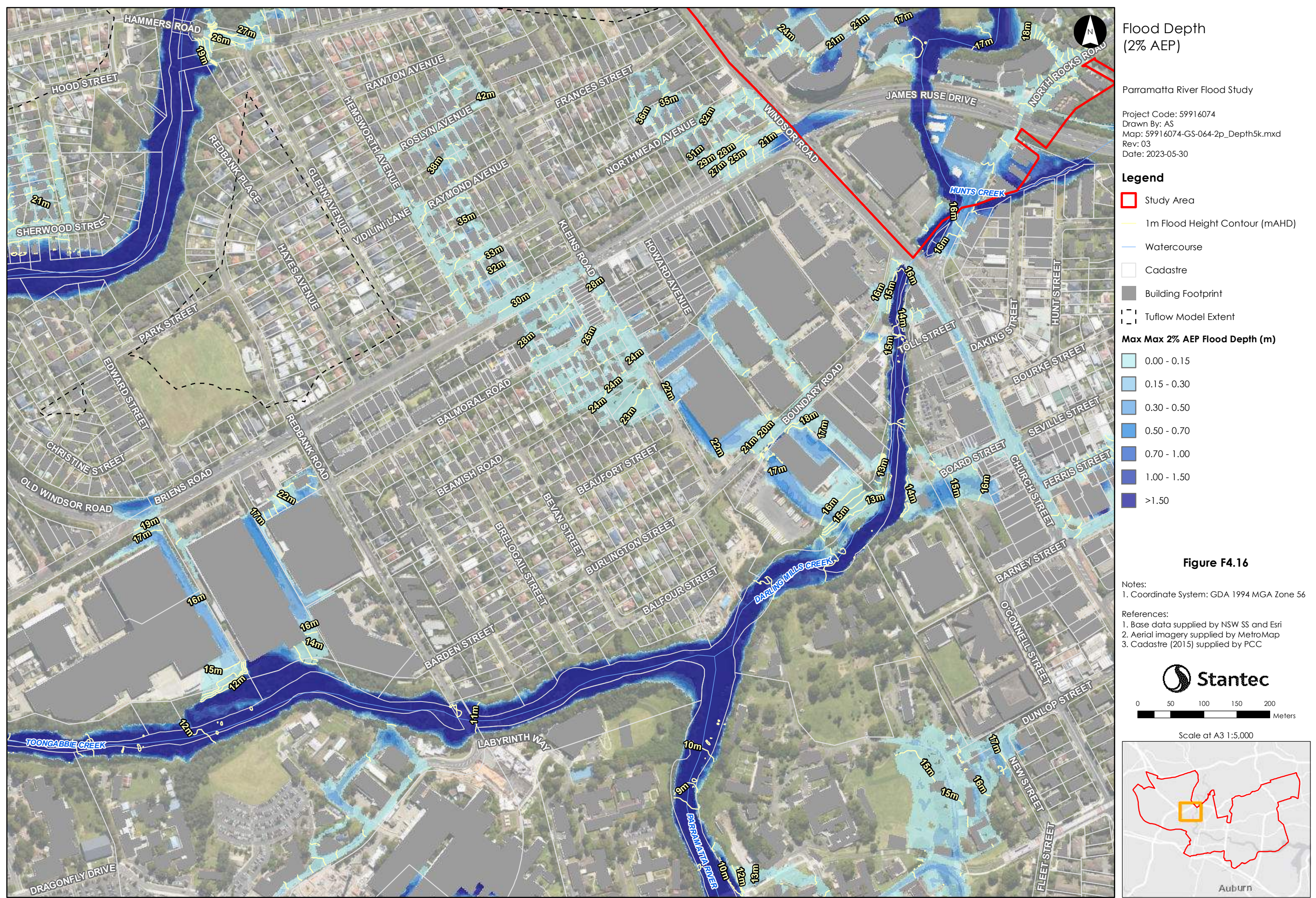

Please note contours reflect the actual extent of flooding within the Flood Planning Area including riverine floods, overland flow impacted by riverine backwater, and significant overland paths derived from flood simulation results. The flood contour excludes the uppermost catchment local depth of flow and includes results only as a broad-based approach to meet the requirements of Section 10.7 (Property Certificate). Refer to Appendix L for specific affected shallow upper catchment overland flow areas.

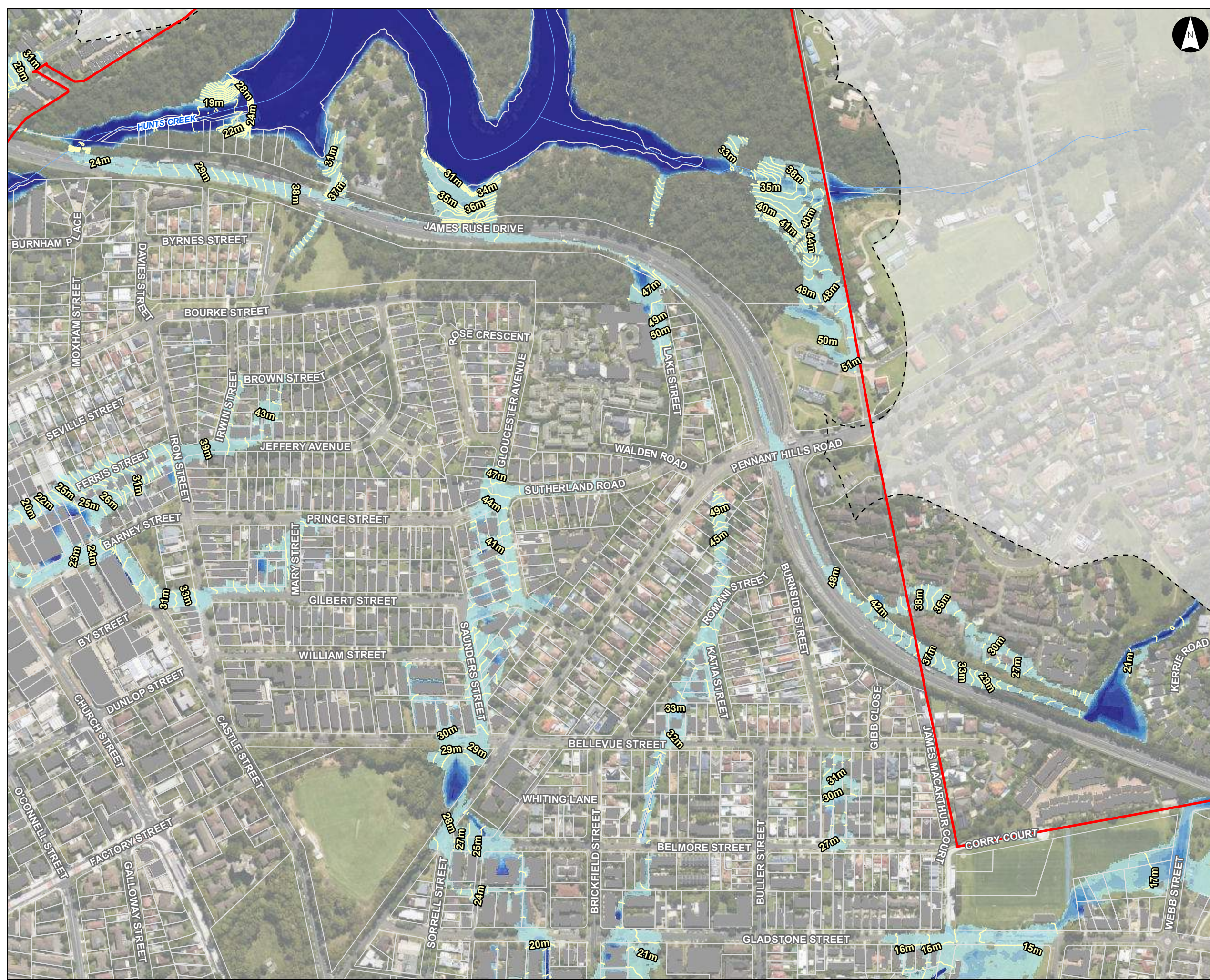

Flood Depth (2% AEP)

Parramatta River Flood Study
 Project Code: 59916074
 Drawn By: AS
 Map: 59916074-GS-064-2p_Depth5k.mxd
 Rev: 03
 Date: 2023-05-30

Legend

- Study Area
- 1m Flood Height Contour (mAHD)
- Watercourse
- Cadastre
- Building Footprint
- Tufflow Model Extent

Max Max 2% AEP Flood Depth (m)

- 0.00 - 0.15
- 0.15 - 0.30
- 0.30 - 0.50
- 0.50 - 0.70
- 0.70 - 1.00
- 1.00 - 1.50
- >1.50

Figure F4.17

- Notes:
- Coordinate System: GDA 1994 MGA Zone 56
- References:
- Base data supplied by NSW SS and Esri
 - Aerial imagery supplied by MetroMap
 - Cadastre (2015) supplied by PCC

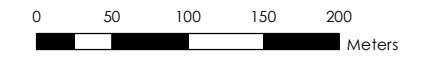

Scale at A3 1:5,000

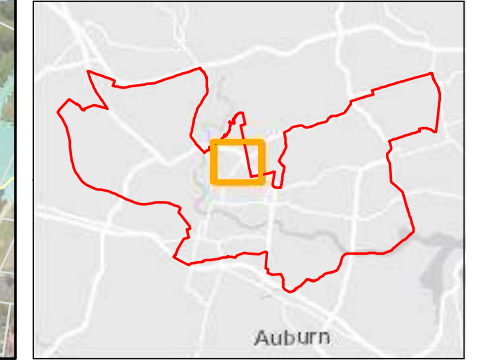

Please note contours reflect the actual extent of flooding within the Flood Planning Area including riverine floods, overland flow impacted by riverine backwater, and significant overland paths derived from flood simulation results. The flood contour excludes the uppermost catchment local depth of flow and includes results only as a broad-based approach to meet the requirements of Section 10.7 (Property Certificate). Refer to Appendix L for specific affected shallow upper catchment overland flow areas.

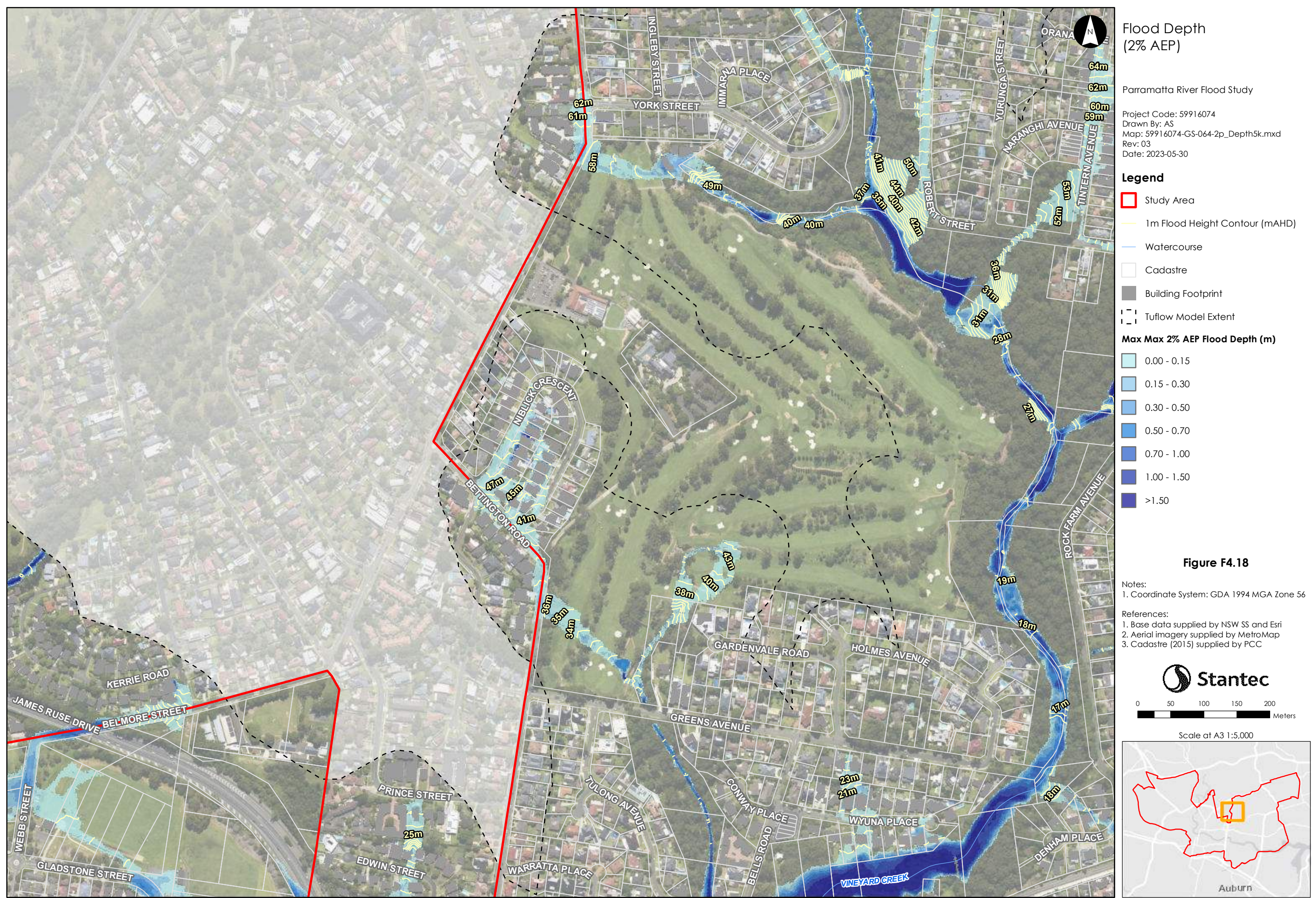

Please note contours reflect the actual extent of flooding within the Flood Planning Area including riverine floods, overland flow impacted by riverine backwater, and significant overland paths derived from flood simulation results. The flood contour excludes the uppermost catchment local depth of flow and includes results only as a broad-based approach to meet the requirements of Section 10.7 (Property Certificate). Refer to Appendix L for specific affected shallow upper catchment overland flow areas.



Please note contours reflect the actual extent of flooding within the Flood Planning Area including riverine floods, overland flow impacted by riverine backwater, and significant overland paths derived from flood simulation results. The flood contour excludes the uppermost catchment local depth of flow and includes results only as a broad-based approach to meet the requirements of Section 10.7 (Property Certificate). Refer to Appendix L for specific affected shallow upper catchment overland flow areas.

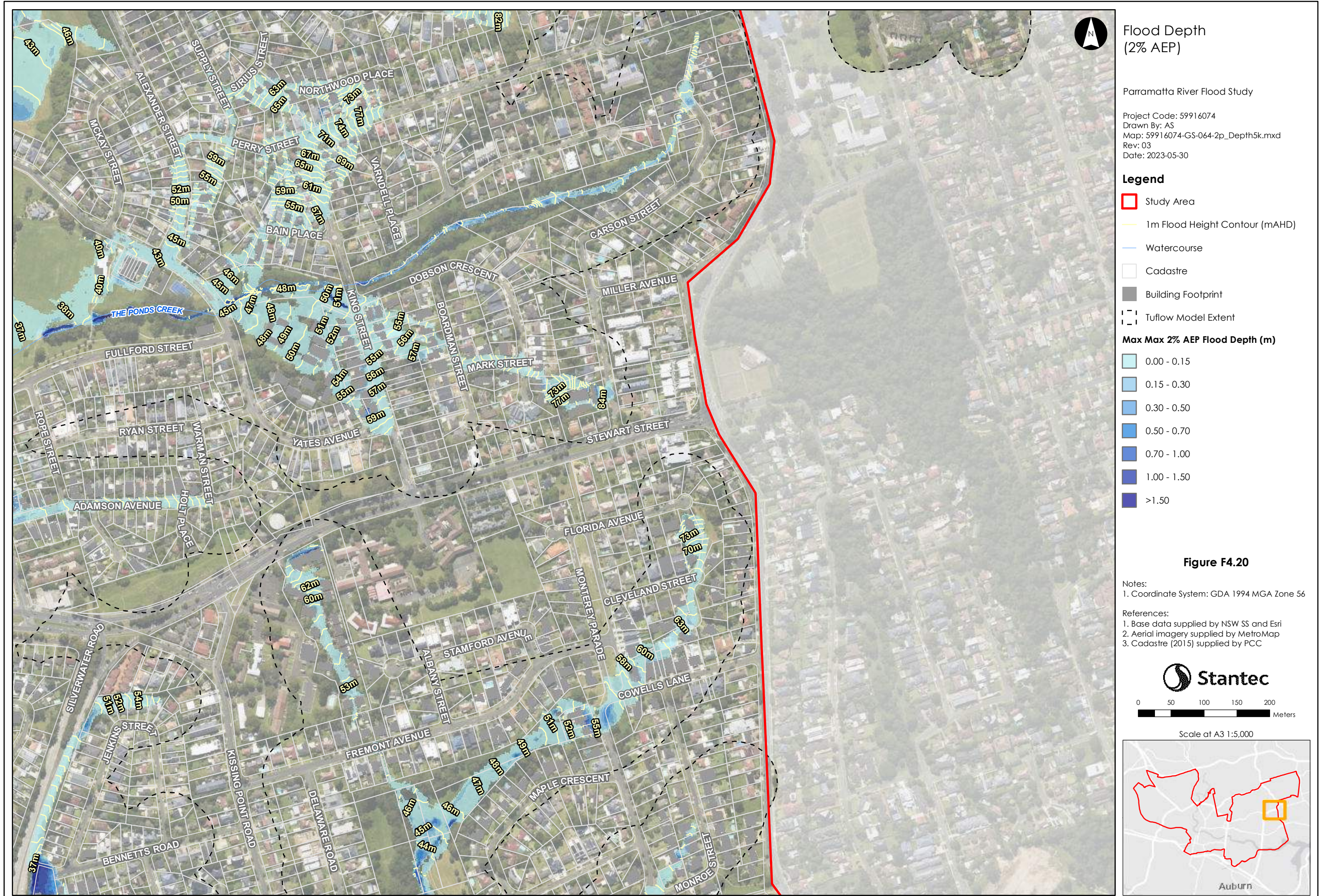

Please note contours reflect the actual extent of flooding within the Flood Planning Area including riverine floods, overland flow impacted by riverine backwater, and significant overland paths derived from flood simulation results. The flood contour excludes the uppermost catchment local depth of flow and includes results only as a broad-based approach to meet the requirements of Section 10.7 (Property Certificate). Refer to Appendix L for specific affected shallow upper catchment overland flow areas.



Please note contours reflect the actual extent of flooding within the Flood Planning Area including riverine floods, overland flow impacted by riverine backwater, and significant overland paths derived from flood simulation results. The flood contour excludes the uppermost catchment local depth of flow and includes results only as a broad-based approach to meet the requirements of Section 10.7 (Property Certificate). Refer to Appendix L for specific affected shallow upper catchment overland flow areas.

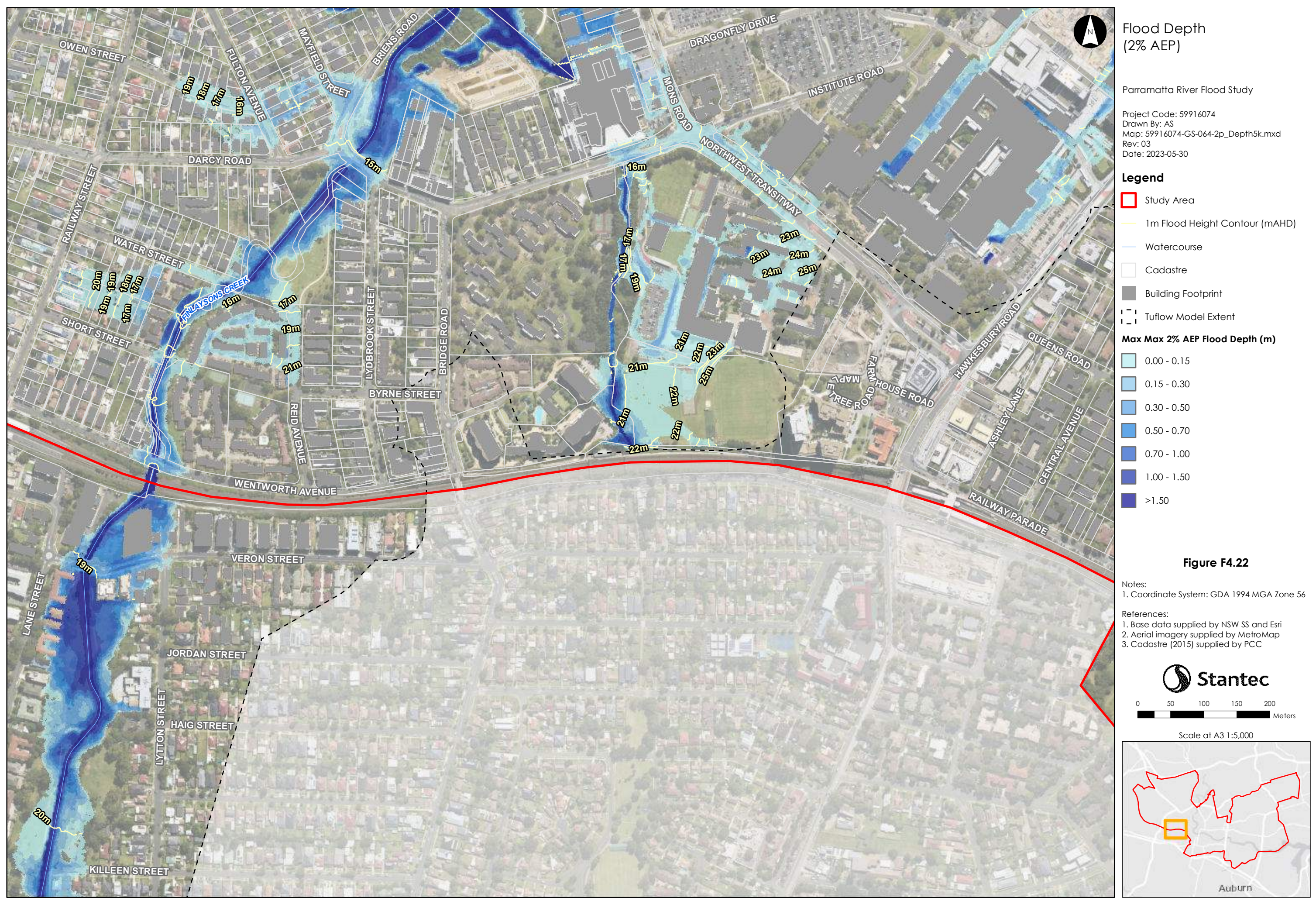

Flood Depth (2% AEP)

Parramatta River Flood Study

Project Code: 59916074
 Drawn By: AS
 Map: 59916074-GS-064-2p_Depth5k.mxd
 Rev: 03
 Date: 2023-05-30

Legend

- Study Area
- 1m Flood Height Contour (mAHD)
- Watercourse
- Cadastre
- Building Footprint
- Tuflow Model Extent

Max Max 2% AEP Flood Depth (m)

- 0.00 - 0.15
- 0.15 - 0.30
- 0.30 - 0.50
- 0.50 - 0.70
- 0.70 - 1.00
- 1.00 - 1.50
- >1.50

Figure F4.22

Notes:

1. Coordinate System: GDA 1994 MGA Zone 56

References:

1. Base data supplied by NSW SS and Esri
2. Aerial imagery supplied by MetroMap
3. Cadastre (2015) supplied by PCC

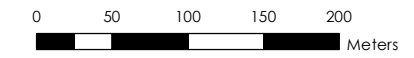

Scale at A3 1:5,000

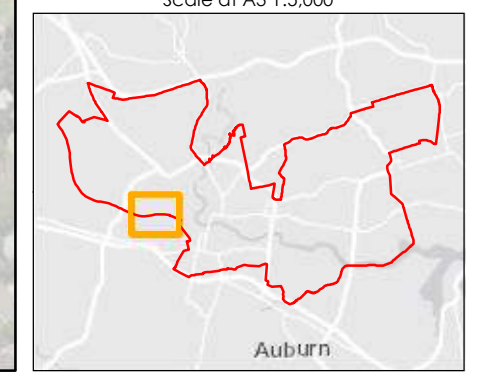

Please note contours reflect the actual extent of flooding within the Flood Planning Area including riverine floods, overland flow impacted by riverine backwater, and significant overland paths derived from flood simulation results. The flood contour excludes the uppermost catchment local depth of flow and includes results only as a broad-based approach to meet the requirements of Section 10.7 (Property Certificate). Refer to Appendix L for specific affected shallow upper catchment overland flow areas.

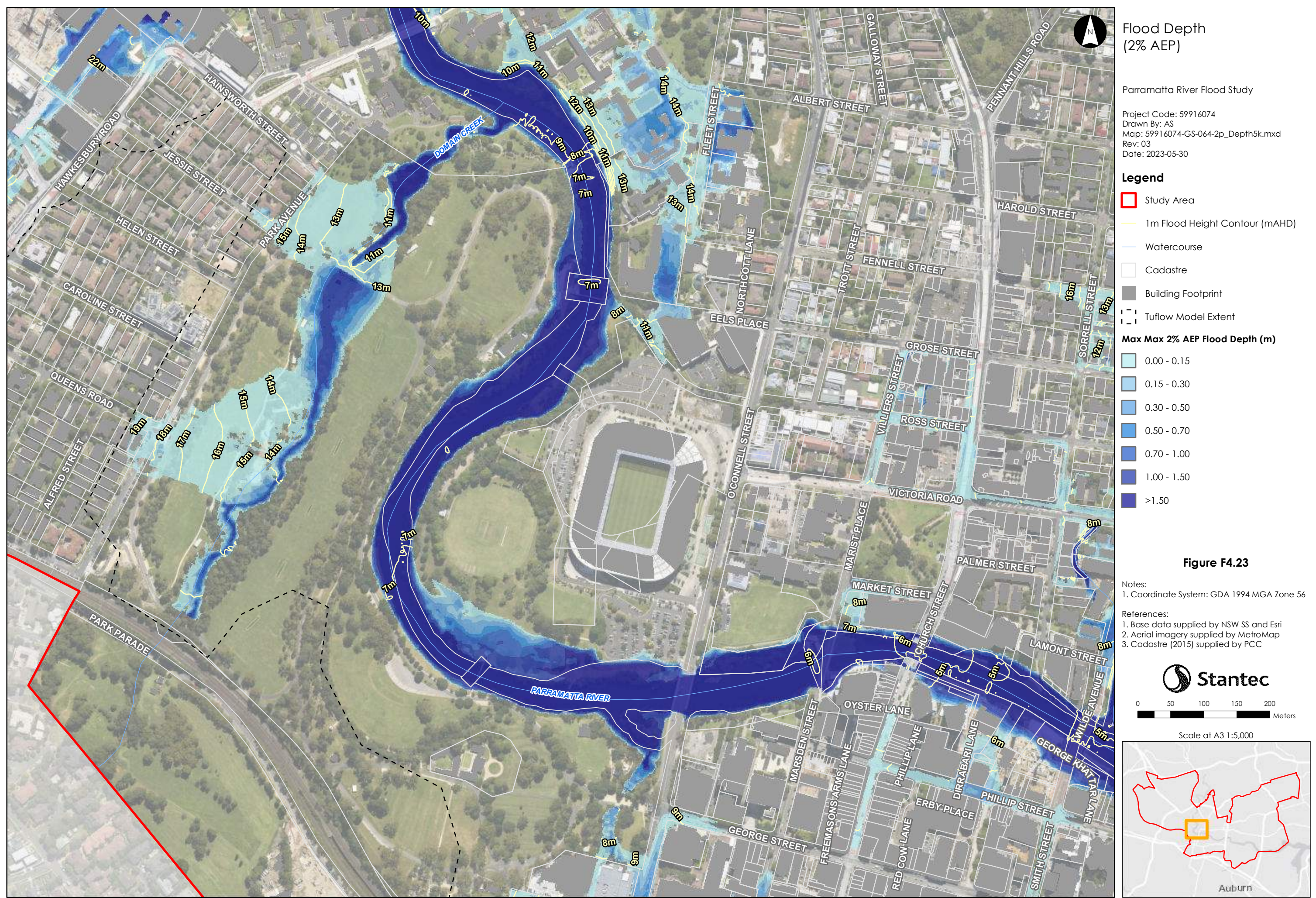

Please note contours reflect the actual extent of flooding within the Flood Planning Area including riverine floods, overland flow impacted by riverine backwater, and significant overland paths derived from flood simulation results. The flood contour excludes the uppermost catchment local depth of flow and includes results only as a broad-based approach to meet the requirements of Section 10.7 (Property Certificate). Refer to Appendix L for specific affected shallow upper catchment overland flow areas.

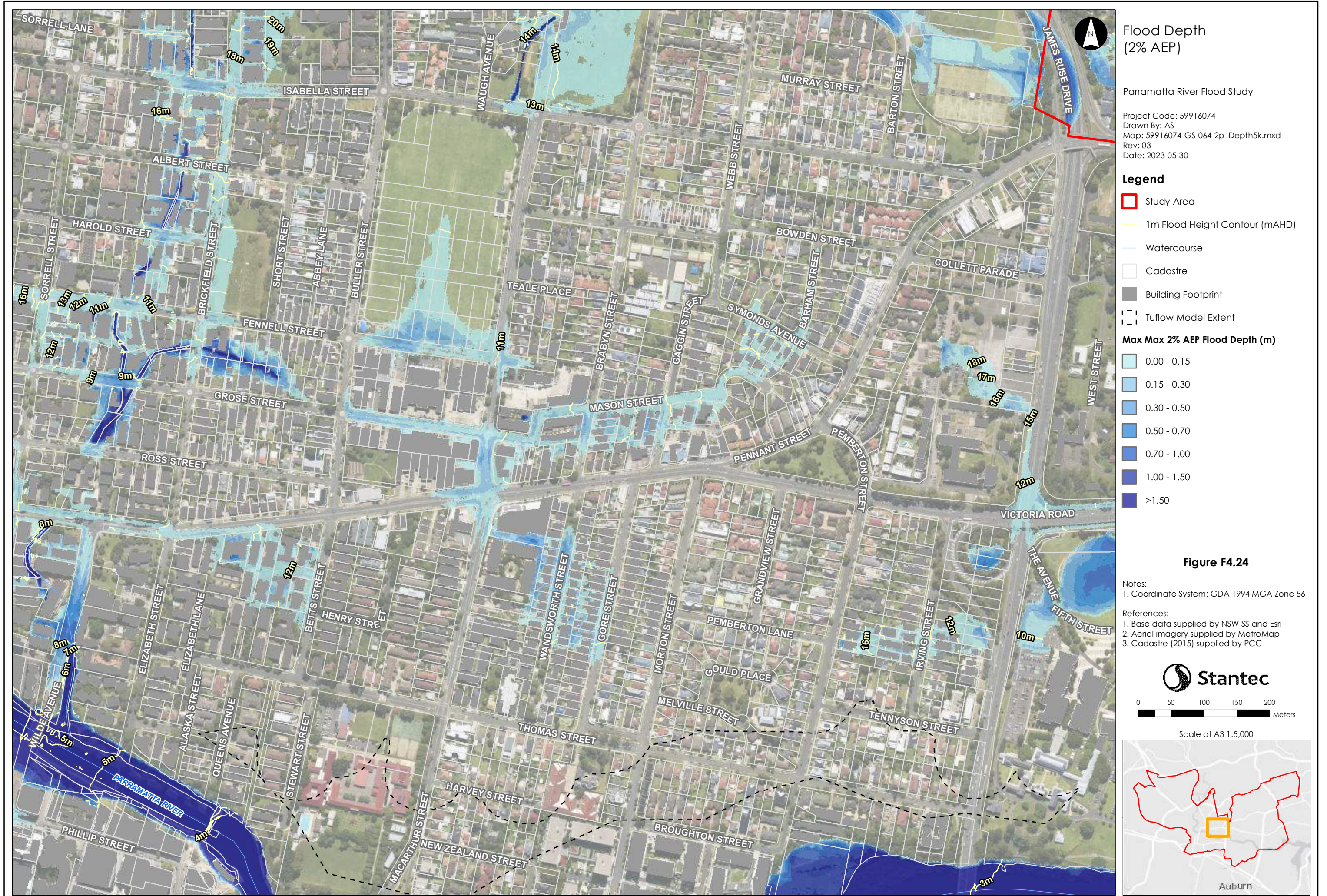

Please note contours reflect the actual extent of flooding within the Flood Planning Area including riverine floods, overland flow impacted by riverine backwater, and significant overland paths derived from flood simulation results. The flood contour excludes the uppermost catchment local depth of flow and includes results only as a broad-based approach to meet the requirements of Section 10.7 (Property Certificate). Refer to Appendix L for specific affected shallow upper catchment overland flow areas.

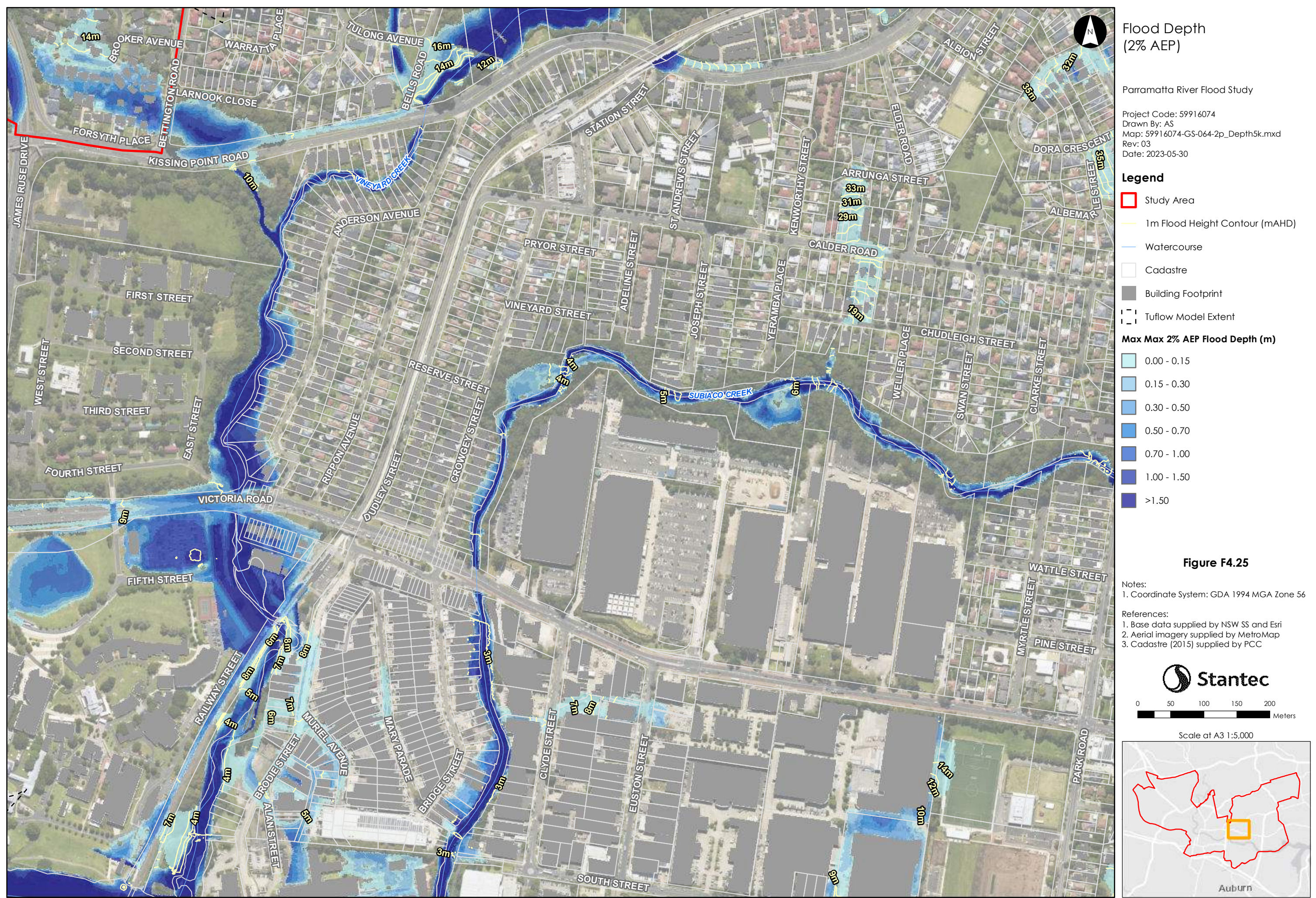

Please note contours reflect the actual extent of flooding within the Flood Planning Area including riverine floods, overland flow impacted by riverine backwater, and significant overland paths derived from flood simulation results. The flood contour excludes the uppermost catchment local depth of flow and includes results only as a broad-based approach to meet the requirements of Section 10.7 (Property Certificate). Refer to Appendix L for specific affected shallow upper catchment overland flow areas.

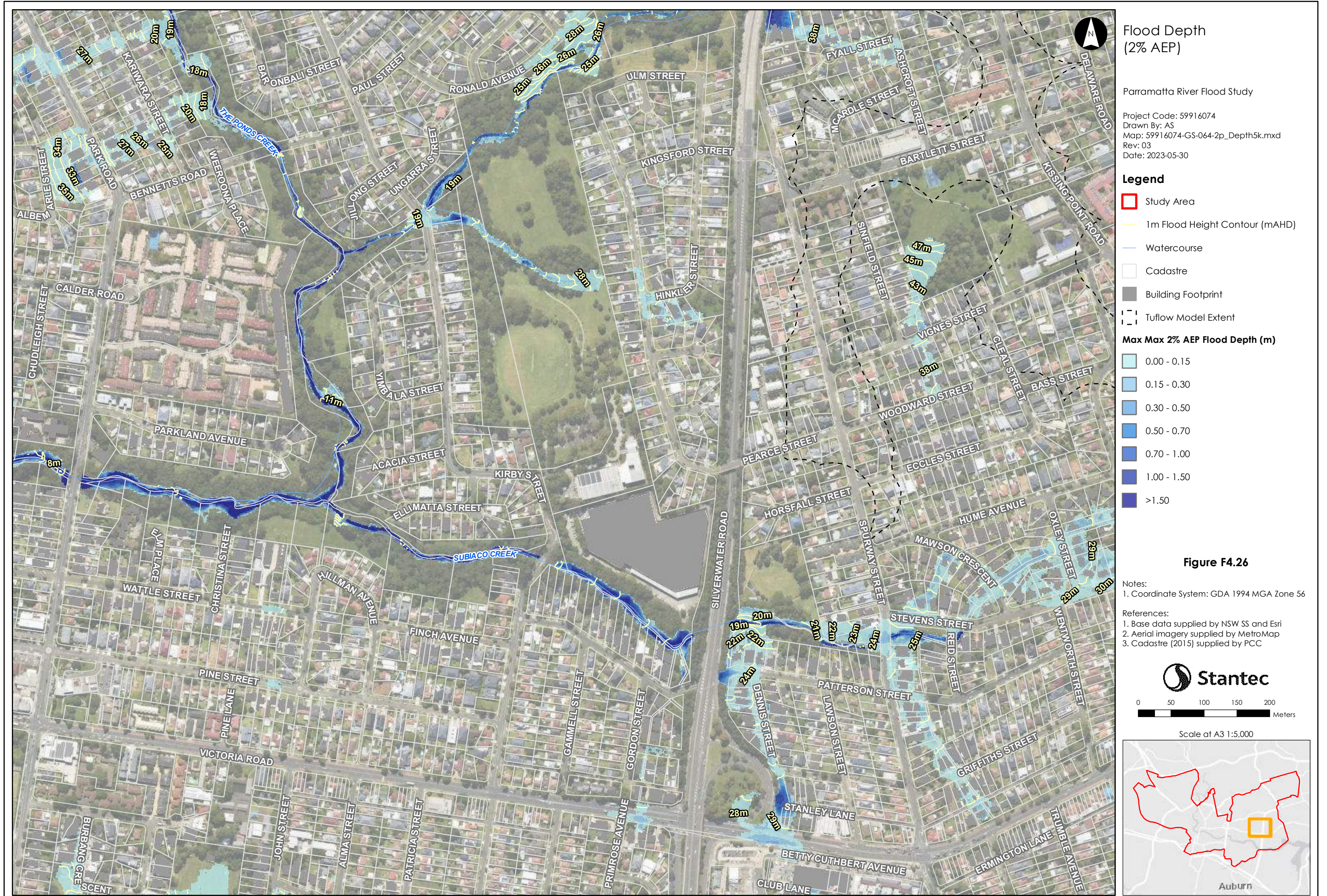

Please note contours reflect the actual extent of flooding within the Flood Planning Area including riverine floods, overland flow impacted by riverine backwater, and significant overland paths derived from flood simulation results. The flood contour excludes the uppermost catchment local depth of flow and includes results only as a broad-based approach to meet the requirements of Section 10.7 (Property Certificate). Refer to Appendix L for specific affected shallow upper catchment overland flow areas.

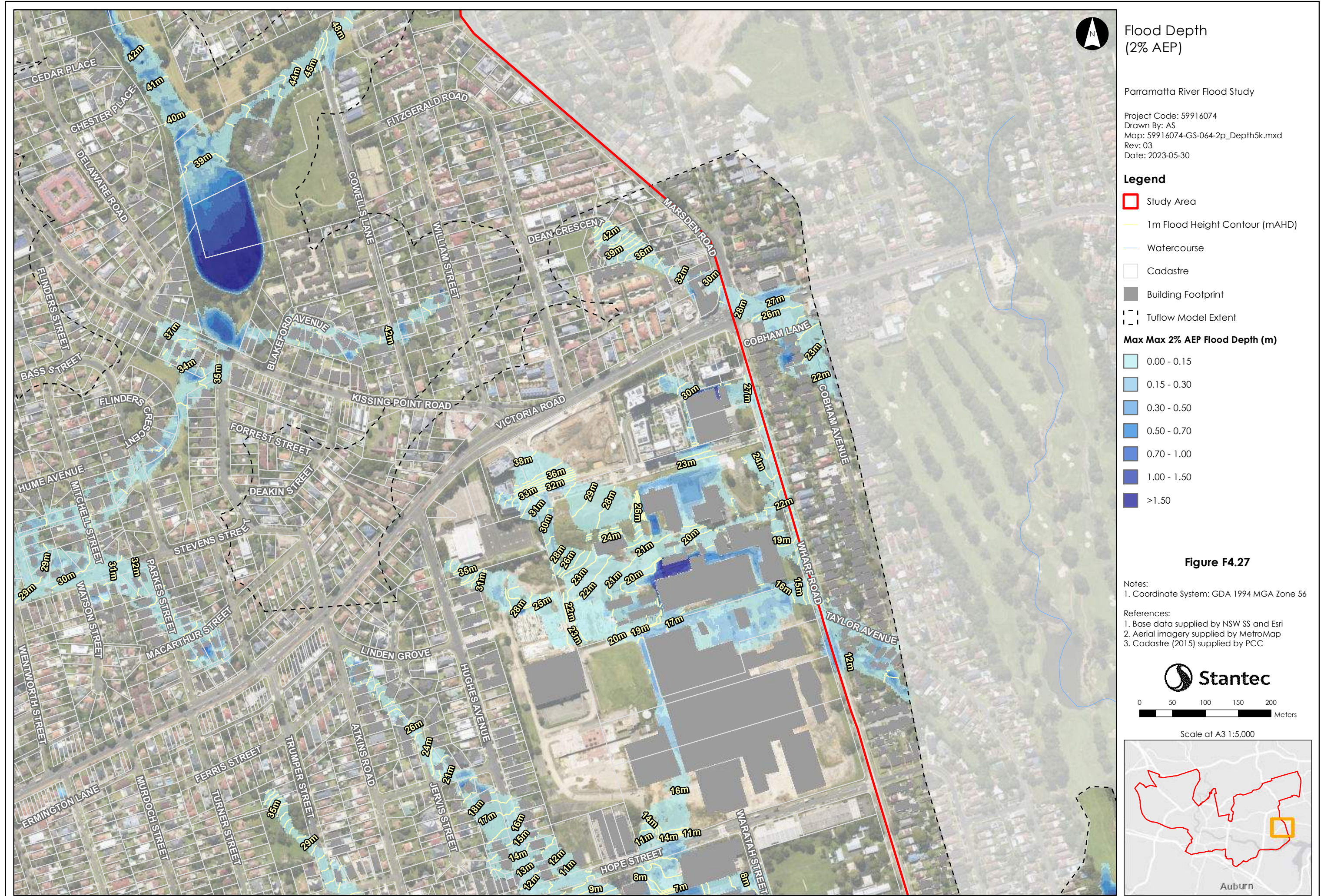

Flood Depth (2% AEP)

Parramatta River Flood Study

Project Code: 59916074
 Drawn By: AS
 Map: 59916074-GS-064-2p_Depth5k.mxd
 Rev: 03
 Date: 2023-05-30

Legend

- Study Area
- 1m Flood Height Contour (mAHD)
- Watercourse
- Cadastre
- Building Footprint
- Tufflow Model Extent

Max Max 2% AEP Flood Depth (m)

- 0.00 - 0.15
- 0.15 - 0.30
- 0.30 - 0.50
- 0.50 - 0.70
- 0.70 - 1.00
- 1.00 - 1.50
- >1.50

Figure F4.27

Notes:

- Coordinate System: GDA 1994 MGA Zone 56

References:

- Base data supplied by NSW SS and Esri
- Aerial imagery supplied by MetroMap
- Cadastre (2015) supplied by PCC

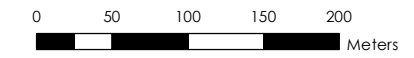

Scale at A3 1:5,000

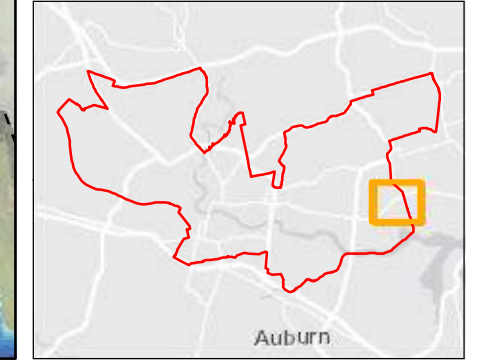

Please note contours reflect the actual extent of flooding within the Flood Planning Area including riverine floods, overland flow impacted by riverine backwater, and significant overland paths derived from flood simulation results. The flood contour excludes the uppermost catchment local depth of flow and includes results only as a broad-based approach to meet the requirements of Section 10.7 (Property Certificate). Refer to Appendix L for specific affected shallow upper catchment overland flow areas.

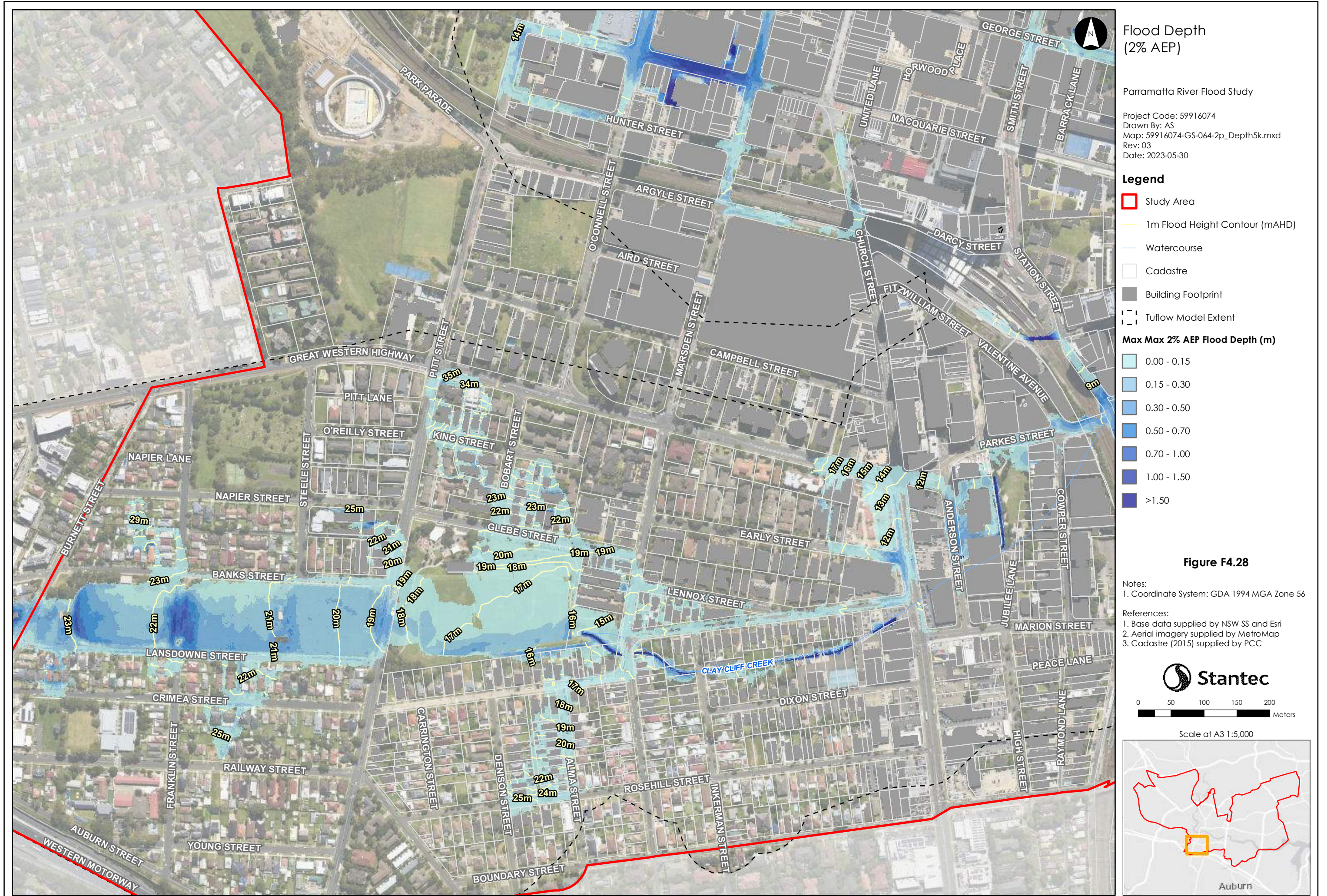

Please note contours reflect the actual extent of flooding within the Flood Planning Area including riverine floods, overland flow impacted by riverine backwater, and significant overland paths derived from flood simulation results. The flood contour excludes the uppermost catchment local depth of flow and includes results only as a broad-based approach to meet the requirements of Section 10.7 (Property Certificate). Refer to Appendix L for specific affected shallow upper catchment overland flow areas.

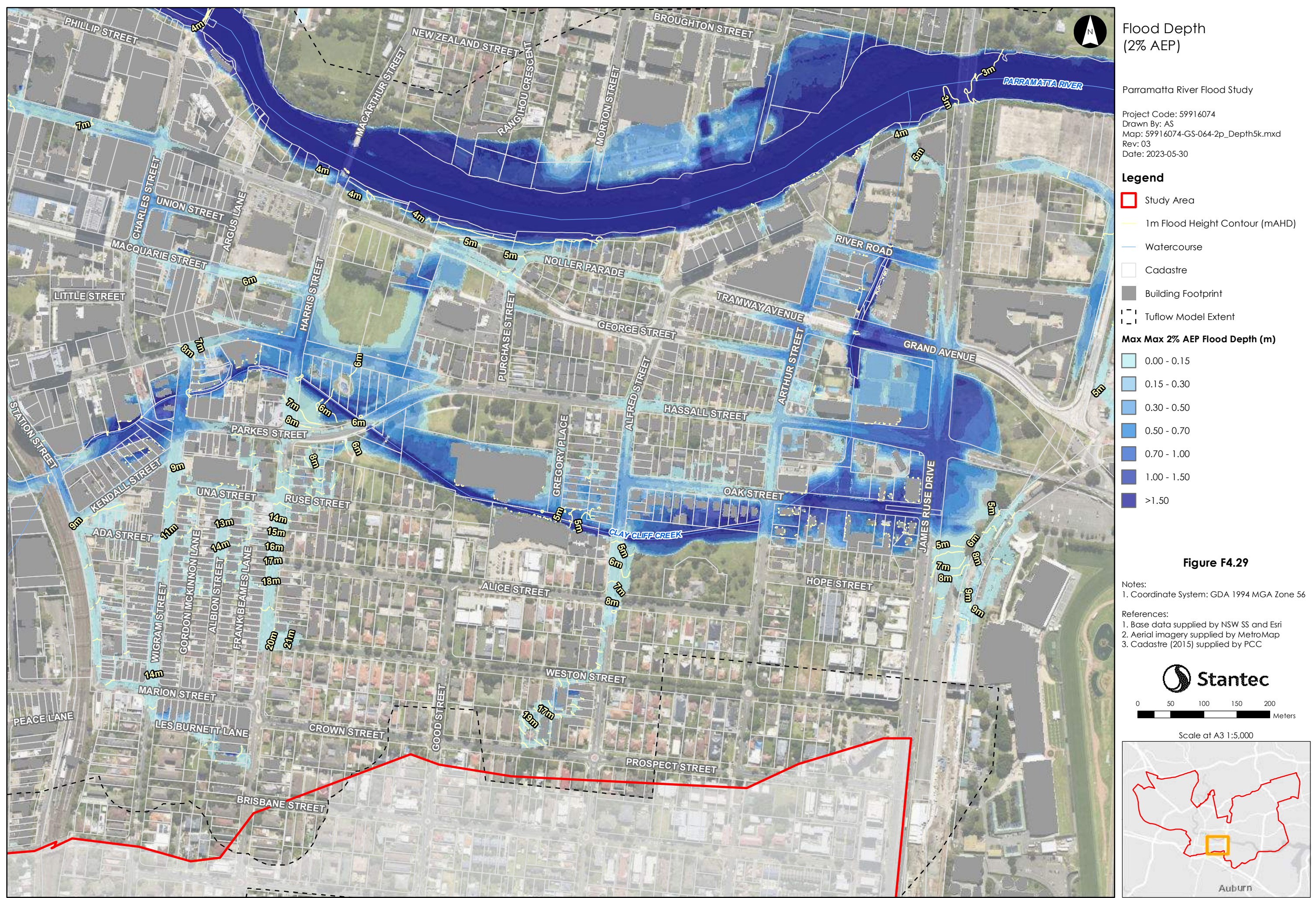

Please note contours reflect the actual extent of flooding within the Flood Planning Area including riverine floods, overland flow impacted by riverine backwater, and significant overland paths derived from flood simulation results. The flood contour excludes the uppermost catchment local depth of flow and includes results only as a broad-based approach to meet the requirements of Section 10.7 (Property Certificate). Refer to Appendix L for specific affected shallow upper catchment overland flow areas.

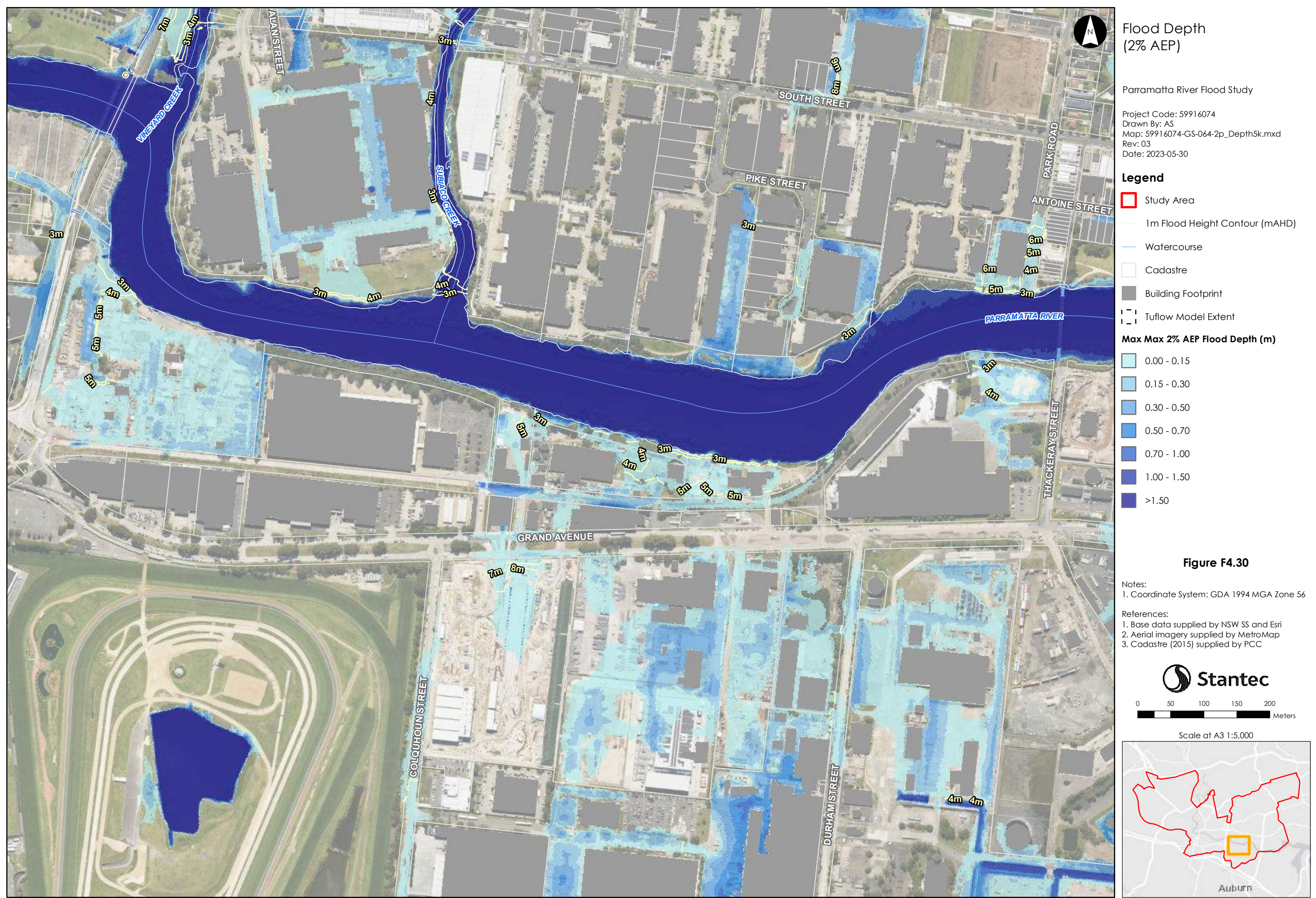

Please note contours reflect the actual extent of flooding within the Flood Planning Area including riverine floods, overland flow impacted by riverine backwater, and significant overland paths derived from flood simulation results. The flood contour excludes the uppermost catchment local depth of flow and includes results only as a broad-based approach to meet the requirements of Section 10.7 (Property Certificate). Refer to Appendix L for specific affected shallow upper catchment overland flow areas.

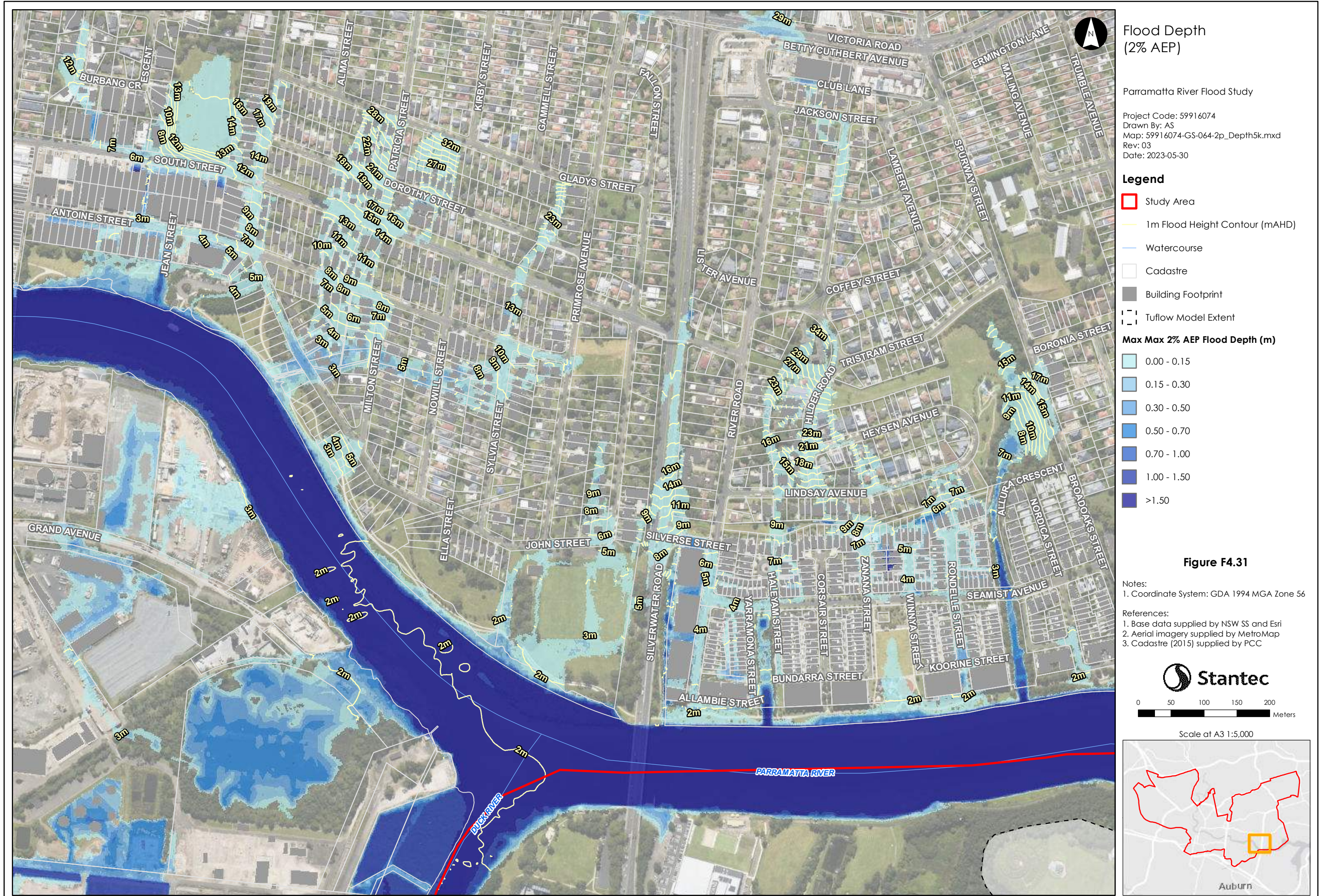

Please note contours reflect the actual extent of flooding within the Flood Planning Area including riverine floods, overland flow impacted by riverine backwater, and significant overland paths derived from flood simulation results. The flood contour excludes the uppermost catchment local depth of flow and includes results only as a broad-based approach to meet the requirements of Section 10.7 (Property Certificate). Refer to Appendix L for specific affected shallow upper catchment overland flow areas.

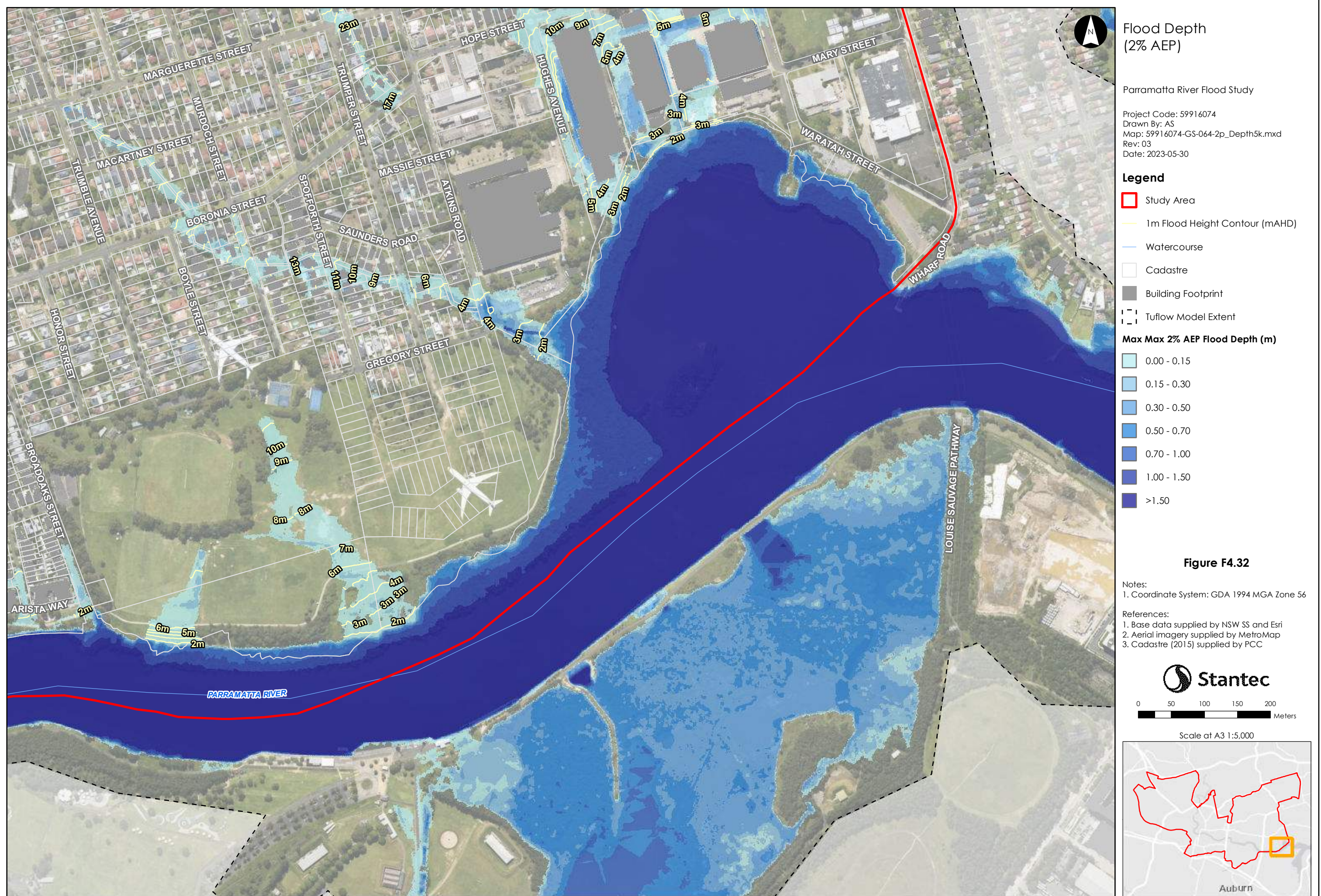

Please note contours reflect the actual extent of flooding within the Flood Planning Area including riverine floods, overland flow impacted by riverine backwater, and significant overland paths derived from flood simulation results. The flood contour excludes the uppermost catchment local depth of flow and includes results only as a broad-based approach to meet the requirements of Section 10.7 (Property Certificate). Refer to Appendix L for specific affected shallow upper catchment overland flow areas.

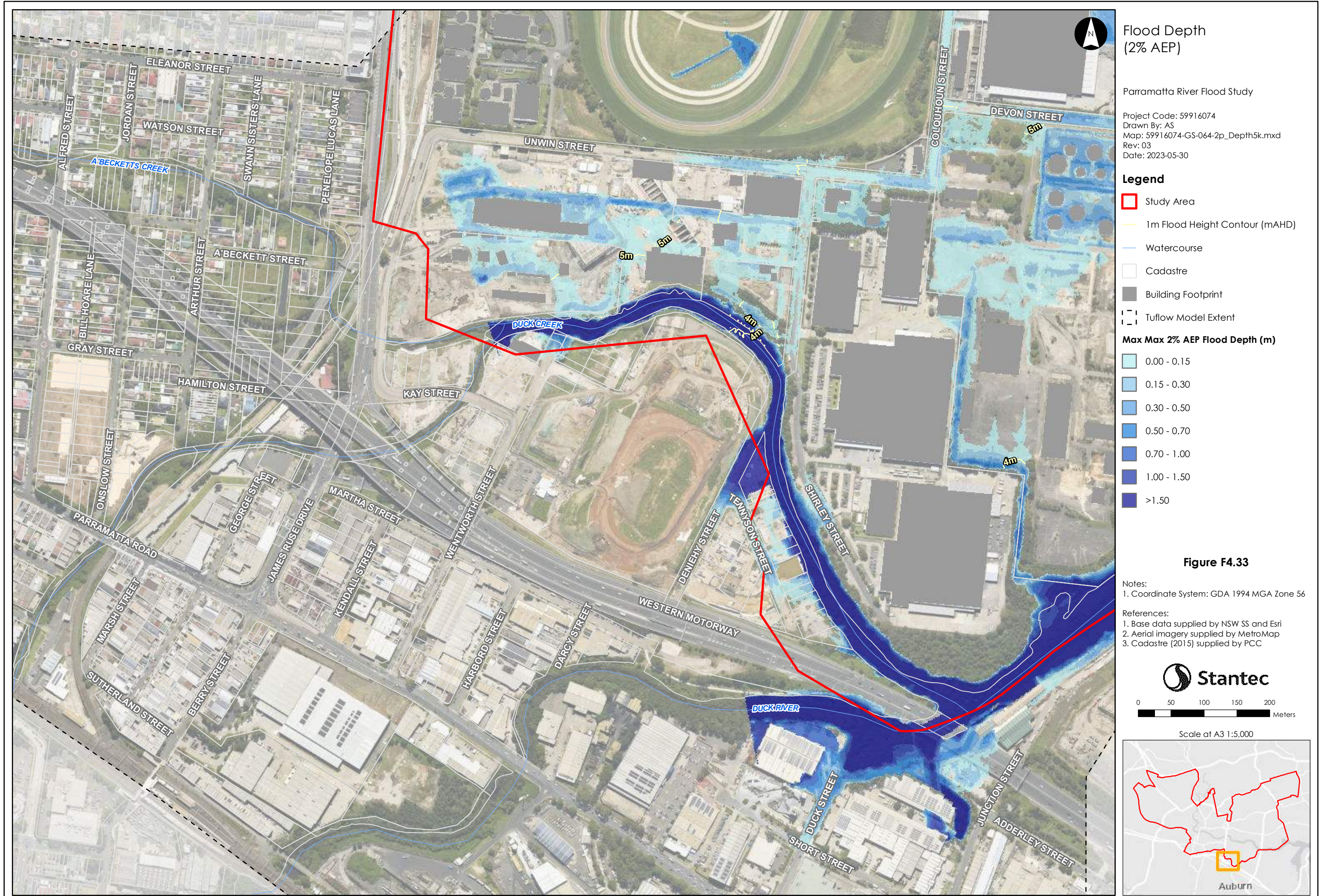

Please note contours reflect the actual extent of flooding within the Flood Planning Area including riverine floods, overland flow impacted by riverine backwater, and significant overland paths derived from flood simulation results. The flood contour excludes the uppermost catchment local depth of flow and includes results only as a broad-based approach to meet the requirements of Section 10.7 (Property Certificate). Refer to Appendix L for specific affected shallow upper catchment overland flow areas.

