

Please note contours reflect the actual extent of flooding within the Flood Planning Area including riverine floods, overland flow impacted by riverine backwater, and significant overland paths derived from flood simulation results. The flood contour excludes the uppermost catchment local depth of flow and includes results only as a broad-based approach to meet the requirements of Section 10.7 (Property Certificate). Refer to Appendix L for specific affected shallow upper catchment overland flow areas.



Sensitivity Analysis SS2  
 Mannings Roughness -20%  
 FFA 1% AEP Peak Flood  
 Level Difference Plot

Parramatta River Flood Study

Project Code: 59916074  
 Drawn By: AS  
 Map: 59916074-GS-059-  
 1p\_SensitivityMinus20\_WLD\_5k.mxd  
 Rev: 06  
 Date: 2023-05-31

- Study Area
  - Watercourse
  - Cadastre
  - Building Footprint
  - Tuflow Model Extent
- MN-20% less Design FFA 1%  
 Water Level Difference (m)**
- Was Wet Now Dry
  - Was Dry Now Wet
  - <math>< -0.5</math>
  - 0.5 to -0.2
  - 0.2 to -0.1
  - 0.1 to -0.05
  - 0.05 to -0.01
  - 0.01 to 0.01
  - 0.01 to 0.05
  - 0.05 to 0.1
  - 0.1 to 0.2
  - 0.2 to 0.5
  - > 0.5

**Figure M5.1**

Notes:  
 1. Coordinate System: GDA 1994 MGA Zone 56

References:  
 1. Base data supplied by NSW SS and Esri  
 2. Aerial imagery supplied by MetroMap  
 3. Cadastre (2015) supplied by PCC

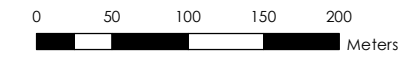

Scale at A3 1:5,000



Please note contours reflect the actual extent of flooding within the Flood Planning Area including riverine floods, overland flow impacted by riverine backwater, and significant overland paths derived from flood simulation results. The flood contour excludes the uppermost catchment local depth of flow and includes results only as a broad-based approach to meet the requirements of Section 10.7 (Property Certificate). Refer to Appendix L for specific affected shallow upper catchment overland flow areas.



Sensitivity Analysis SS2  
 Mannings Roughness -20%  
 FFA 1% AEP Peak Flood  
 Level Difference Plot

Parramatta River Flood Study  
 Project Code: 59916074  
 Drawn By: AS  
 Map: 59916074-GS-059-  
 1p\_SensitivityMinus20\_WLD\_5k.mxd  
 Rev: 06  
 Date: 2023-05-31

- Study Area
- Watercourse
- Cadastre
- Building Footprint
- Tuflow Model Extent
- MN-20% less Design FFA 1%  
Water Level Difference (m)**
- Was Wet Now Dry
- Was Dry Now Wet
- < -0.5
- 0.5 to -0.2
- 0.2 to -0.1
- 0.1 to -0.05
- 0.05 to -0.01
- 0.01 to 0.01
- 0.01 to 0.05
- 0.05 to 0.1
- 0.1 to 0.2
- 0.2 to 0.5
- > 0.5

**Figure M5.2**

- Notes:
1. Coordinate System: GDA 1994 MGA Zone 56
- References:
1. Base data supplied by NSW SS and Esri
  2. Aerial imagery supplied by MetroMap
  3. Cadastre (2015) supplied by PCC

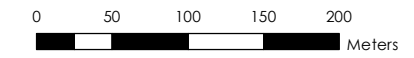

Scale at A3 1:5,000



Please note contours reflect the actual extent of flooding within the Flood Planning Area including riverine floods, overland flow impacted by riverine backwater, and significant overland paths derived from flood simulation results. The flood contour excludes the uppermost catchment local depth of flow and includes results only as a broad-based approach to meet the requirements of Section 10.7 (Property Certificate). Refer to Appendix L for specific affected shallow upper catchment overland flow areas.



Please note contours reflect the actual extent of flooding within the Flood Planning Area including riverine floods, overland flow impacted by riverine backwater, and significant overland paths derived from flood simulation results. The flood contour excludes the uppermost catchment local depth of flow and includes results only as a broad-based approach to meet the requirements of Section 10.7 (Property Certificate). Refer to Appendix L for specific affected shallow upper catchment overland flow areas.

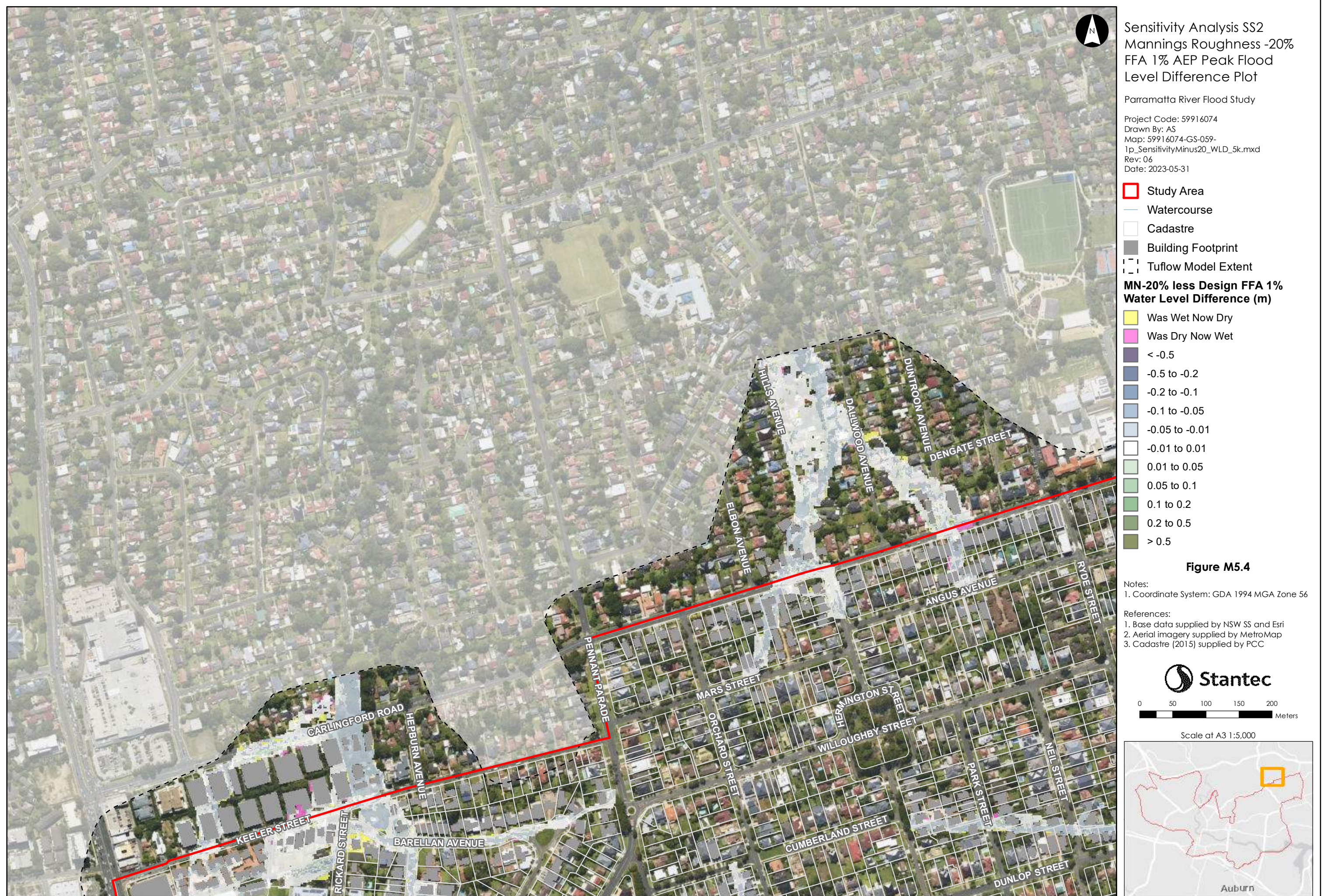

Please note contours reflect the actual extent of flooding within the Flood Planning Area including riverine floods, overland flow impacted by riverine backwater, and significant overland paths derived from flood simulation results. The flood contour excludes the uppermost catchment local depth of flow and includes results only as a broad-based approach to meet the requirements of Section 10.7 (Property Certificate). Refer to Appendix L for specific affected shallow upper catchment overland flow areas.

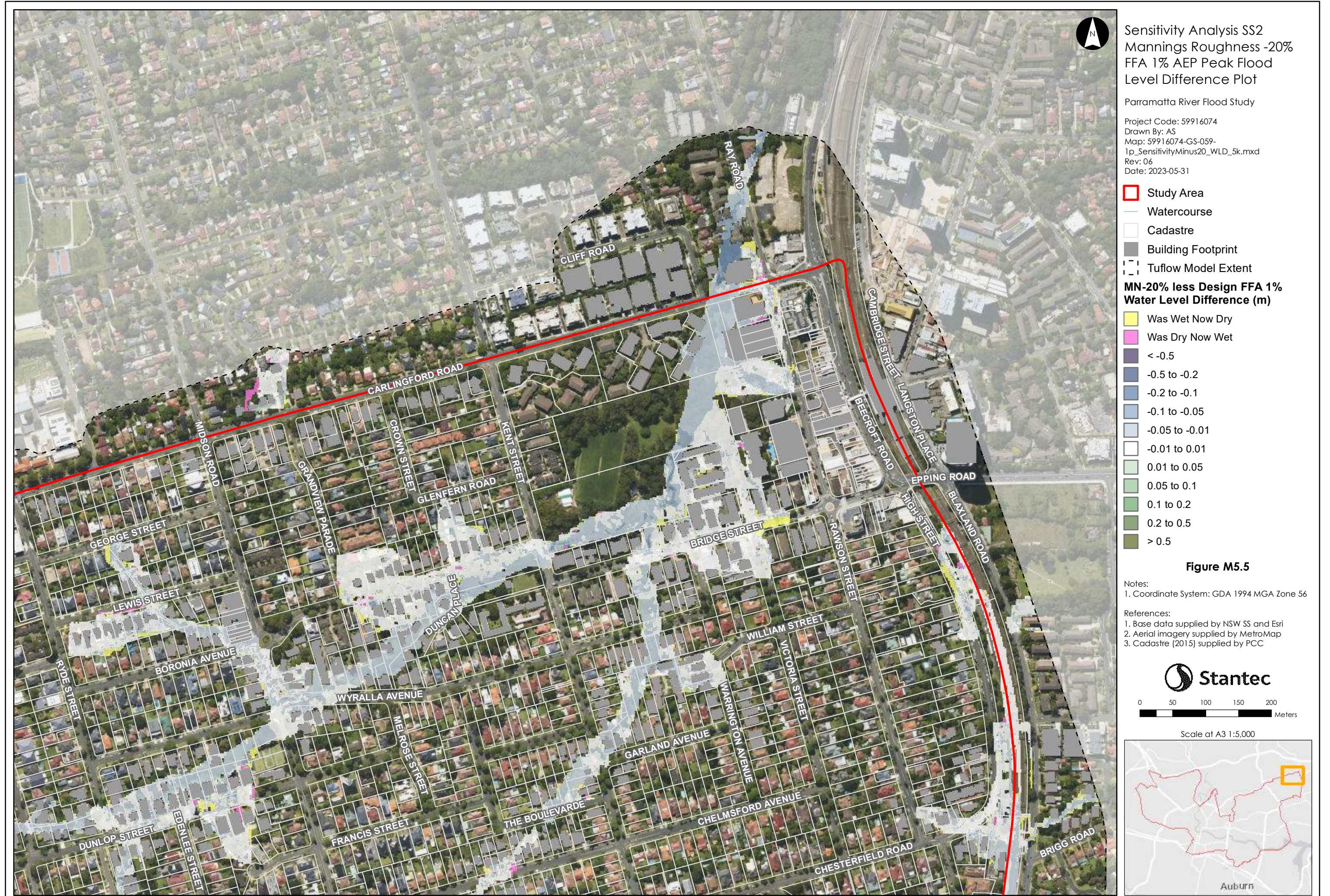

Please note contours reflect the actual extent of flooding within the Flood Planning Area including riverine floods, overland flow impacted by riverine backwater, and significant overland paths derived from flood simulation results. The flood contour excludes the uppermost catchment local depth of flow and includes results only as a broad-based approach to meet the requirements of Section 10.7 (Property Certificate). Refer to Appendix L for specific affected shallow upper catchment overland flow areas.

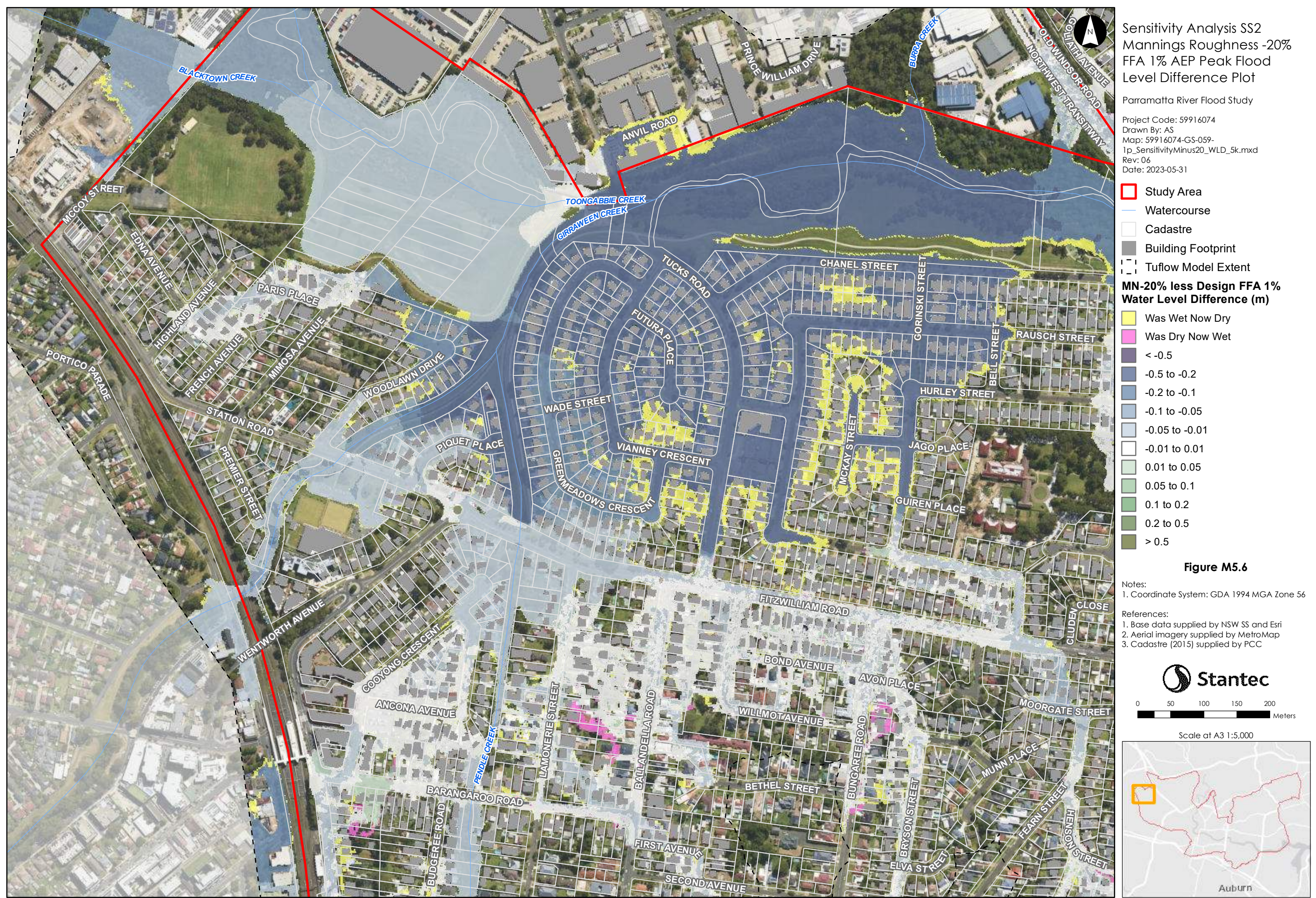

Sensitivity Analysis SS2  
 Mannings Roughness -20%  
 FFA 1% AEP Peak Flood  
 Level Difference Plot

Parramatta River Flood Study

Project Code: 59916074  
 Drawn By: AS  
 Map: 59916074-GS-059-  
 1p\_SensitivityMinus20\_WLD\_5k.mxd  
 Rev: 06  
 Date: 2023-05-31

- Study Area
  - Watercourse
  - Cadastre
  - Building Footprint
  - Tuflow Model Extent
- MN-20% less Design FFA 1%  
 Water Level Difference (m)**
- Was Wet Now Dry
  - Was Dry Now Wet
  - < -0.5
  - 0.5 to -0.2
  - 0.2 to -0.1
  - 0.1 to -0.05
  - 0.05 to -0.01
  - 0.01 to 0.01
  - 0.01 to 0.05
  - 0.05 to 0.1
  - 0.1 to 0.2
  - 0.2 to 0.5
  - > 0.5

**Figure M5.6**

Notes:  
 1. Coordinate System: GDA 1994 MGA Zone 56

References:  
 1. Base data supplied by NSW SS and Esri  
 2. Aerial imagery supplied by MetroMap  
 3. Cadastre (2015) supplied by PCC

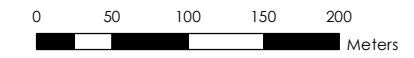

Scale at A3 1:5,000



Please note contours reflect the actual extent of flooding within the Flood Planning Area including riverine floods, overland flow impacted by riverine backwater, and significant overland paths derived from flood simulation results. The flood contour excludes the uppermost catchment local depth of flow and includes results only as a broad-based approach to meet the requirements of Section 10.7 (Property Certificate). Refer to Appendix L for specific affected shallow upper catchment overland flow areas.

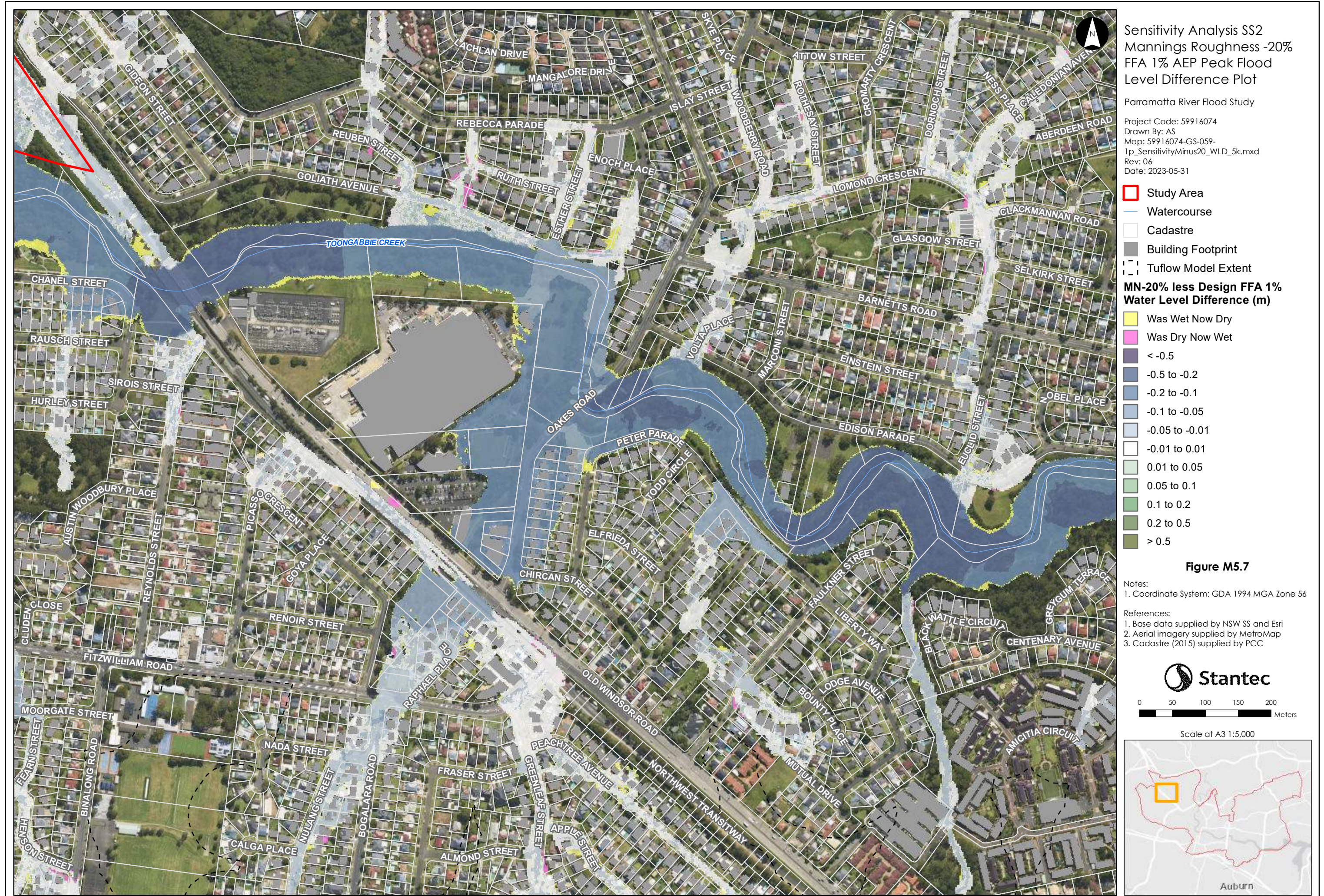

Please note contours reflect the actual extent of flooding within the Flood Planning Area including riverine floods, overland flow impacted by riverine backwater, and significant overland paths derived from flood simulation results. The flood contour excludes the uppermost catchment local depth of flow and includes results only as a broad-based approach to meet the requirements of Section 10.7 (Property Certificate). Refer to Appendix L for specific affected shallow upper catchment overland flow areas.





Please note contours reflect the actual extent of flooding within the Flood Planning Area including riverine floods, overland flow impacted by riverine backwater, and significant overland paths derived from flood simulation results. The flood contour excludes the uppermost catchment local depth of flow and includes results only as a broad-based approach to meet the requirements of Section 10.7 (Property Certificate). Refer to Appendix L for specific affected shallow upper catchment overland flow areas.

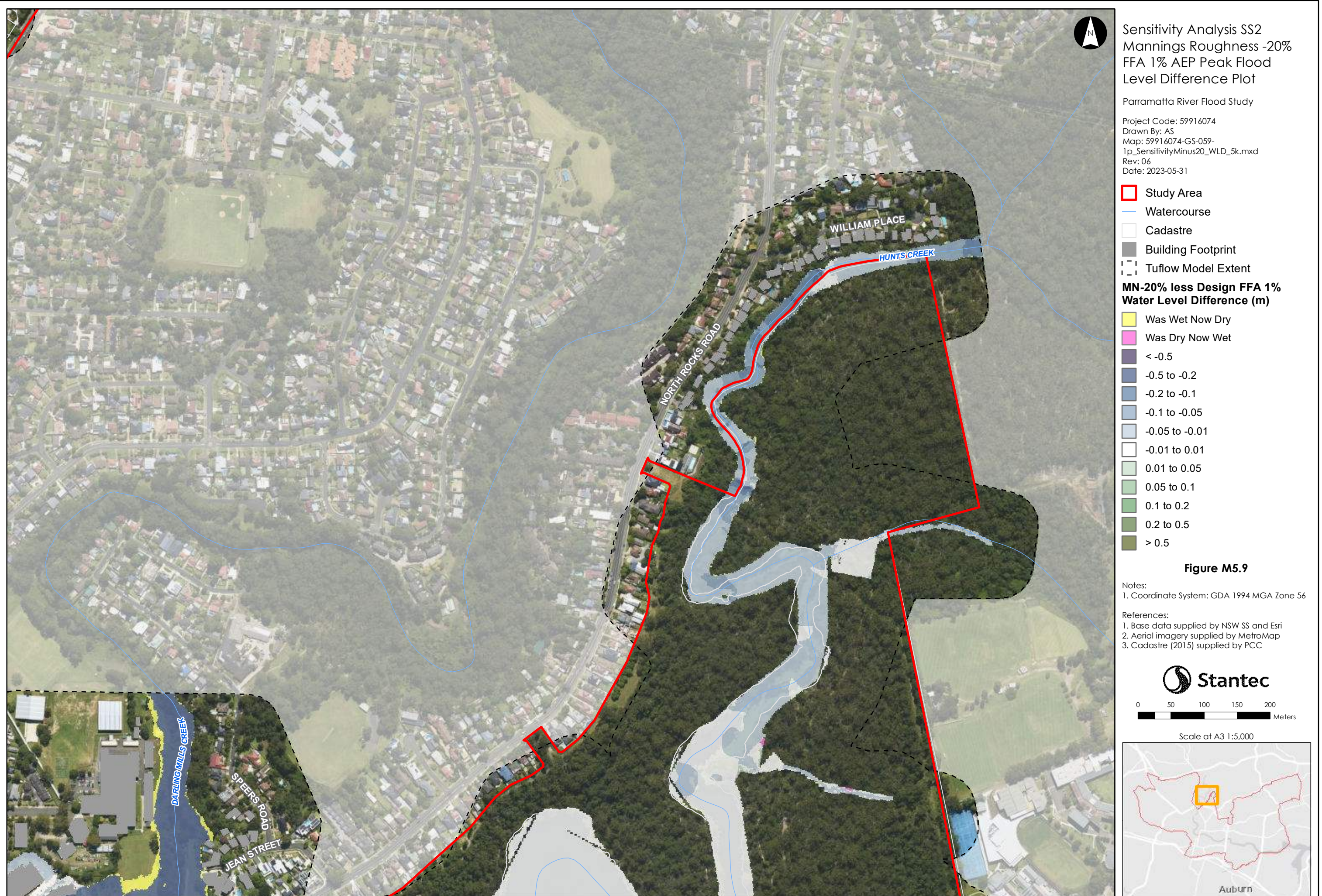

Please note contours reflect the actual extent of flooding within the Flood Planning Area including riverine floods, overland flow impacted by riverine backwater, and significant overland paths derived from flood simulation results. The flood contour excludes the uppermost catchment local depth of flow and includes results only as a broad-based approach to meet the requirements of Section 10.7 (Property Certificate). Refer to Appendix L for specific affected shallow upper catchment overland flow areas.



Please note contours reflect the actual extent of flooding within the Flood Planning Area including riverine floods, overland flow impacted by riverine backwater, and significant overland paths derived from flood simulation results. The flood contour excludes the uppermost catchment local depth of flow and includes results only as a broad-based approach to meet the requirements of Section 10.7 (Property Certificate). Refer to Appendix L for specific affected shallow upper catchment overland flow areas.



Please note contours reflect the actual extent of flooding within the Flood Planning Area including riverine floods, overland flow impacted by riverine backwater, and significant overland paths derived from flood simulation results. The flood contour excludes the uppermost catchment local depth of flow and includes results only as a broad-based approach to meet the requirements of Section 10.7 (Property Certificate). Refer to Appendix L for specific affected shallow upper catchment overland flow areas.

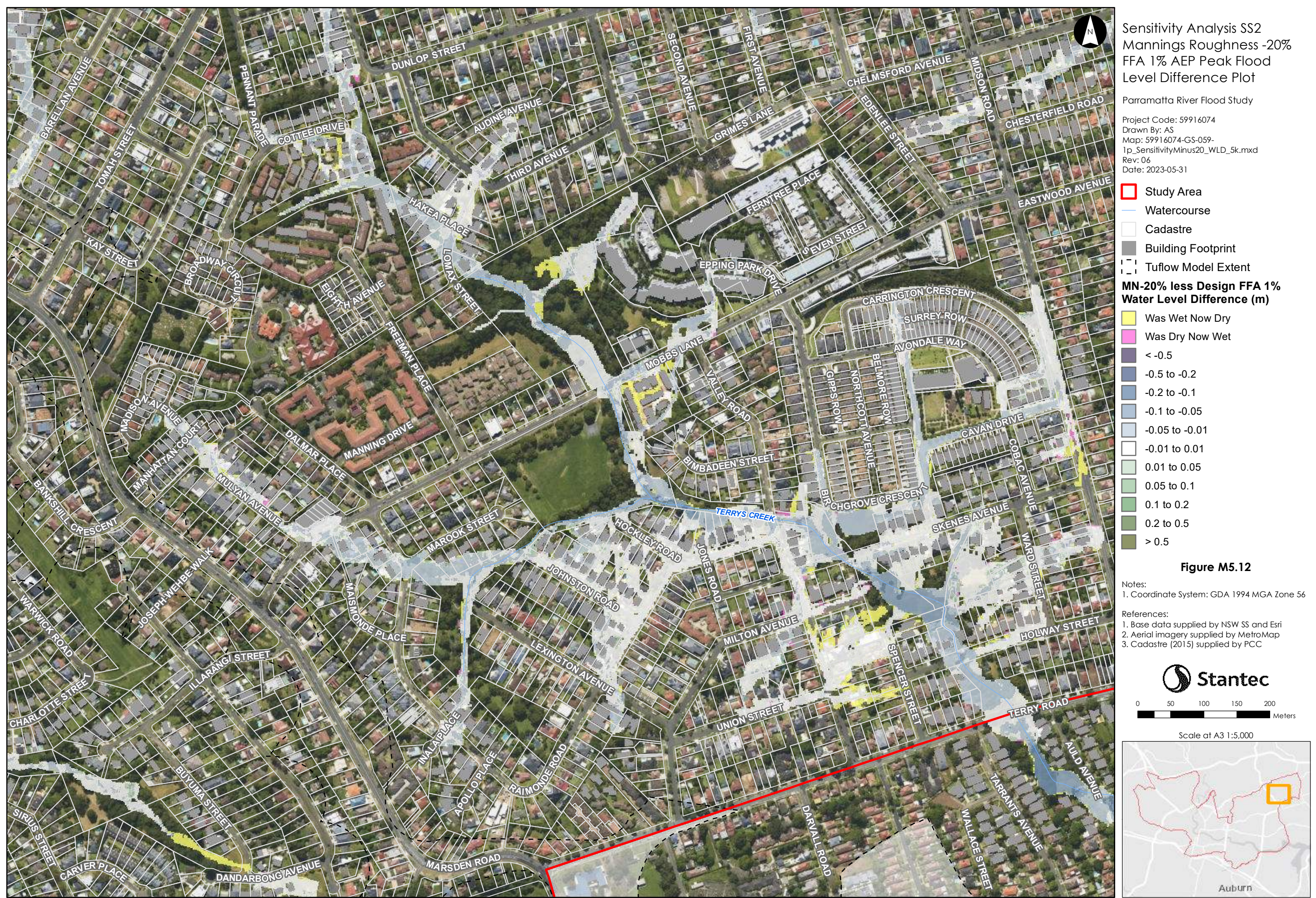

Please note contours reflect the actual extent of flooding within the Flood Planning Area including riverine floods, overland flow impacted by riverine backwater, and significant overland paths derived from flood simulation results. The flood contour excludes the uppermost catchment local depth of flow and includes results only as a broad-based approach to meet the requirements of Section 10.7 (Property Certificate). Refer to Appendix L for specific affected shallow upper catchment overland flow areas.



**Sensitivity Analysis SS2**  
**Mannings Roughness -20%**  
**FFA 1% AEP Peak Flood**  
**Level Difference Plot**

Parramatta River Flood Study  
 Project Code: 59916074  
 Drawn By: AS  
 Map: 59916074-GS-059-  
 1p\_SensitivityMinus20\_WLD\_5k.mxd  
 Rev: 06  
 Date: 2023-05-31

- Study Area
- Watercourse
- Cadastre
- Building Footprint
- Tuflow Model Extent
- MN-20% less Design FFA 1%  
Water Level Difference (m)**
- Was Wet Now Dry
- Was Dry Now Wet
- < -0.5
- 0.5 to -0.2
- 0.2 to -0.1
- 0.1 to -0.05
- 0.05 to -0.01
- 0.01 to 0.01
- 0.01 to 0.05
- 0.05 to 0.1
- 0.1 to 0.2
- 0.2 to 0.5
- > 0.5

**Figure M5.13**

Notes:  
 1. Coordinate System: GDA 1994 MGA Zone 56

References:  
 1. Base data supplied by NSW SS and Esri  
 2. Aerial imagery supplied by MetroMap  
 3. Cadastre (2015) supplied by PCC

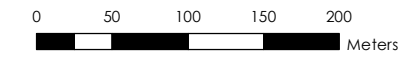

Scale at A3 1:5,000



Please note contours reflect the actual extent of flooding within the Flood Planning Area including riverine floods, overland flow impacted by riverine backwater, and significant overland paths derived from flood simulation results. The flood contour excludes the uppermost catchment local depth of flow and includes results only as a broad-based approach to meet the requirements of Section 10.7 (Property Certificate). Refer to Appendix L for specific affected shallow upper catchment overland flow areas.

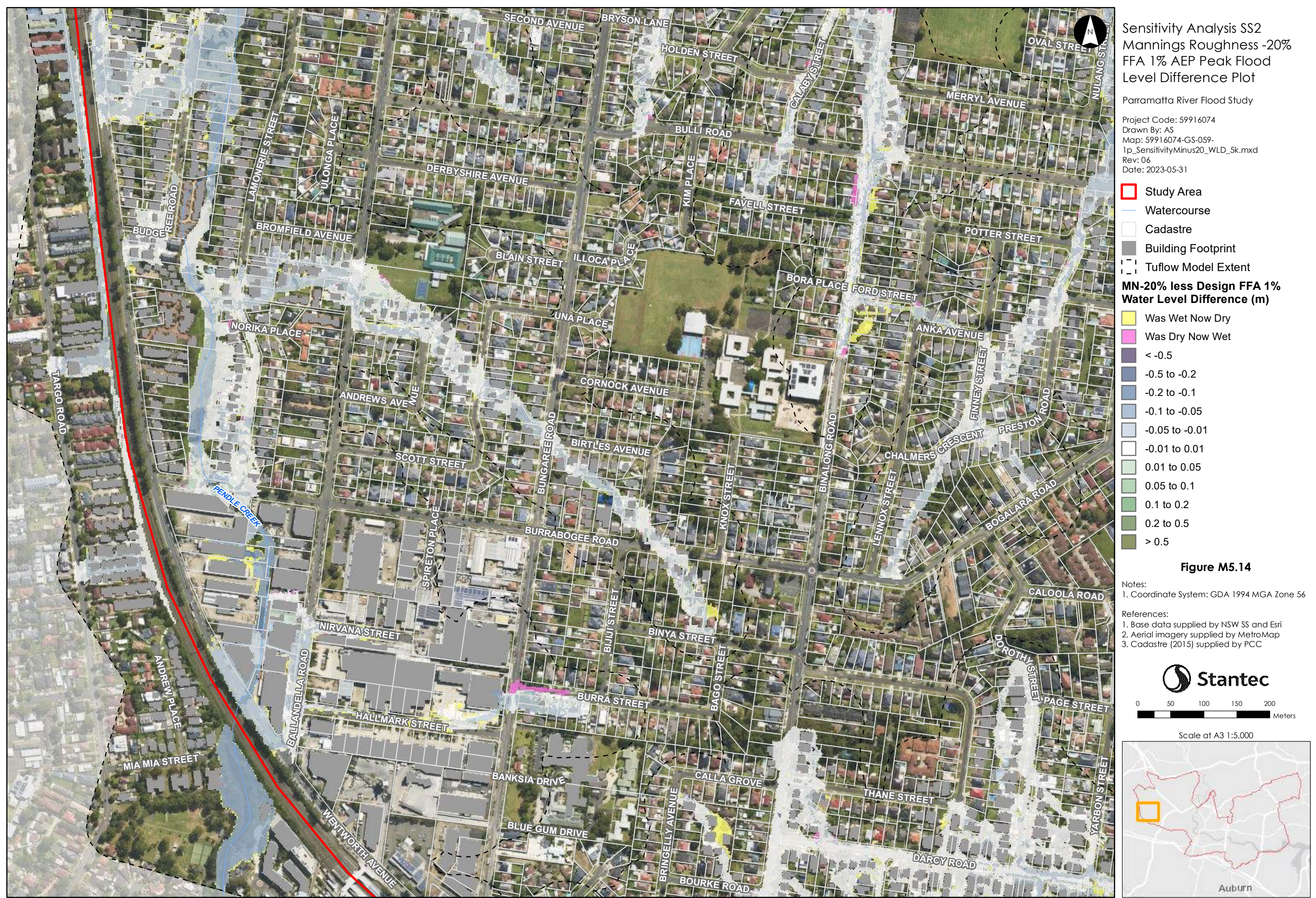

Please note contours reflect the actual extent of flooding within the Flood Planning Area including riverine floods, overland flow impacted by riverine backwater, and significant overland paths derived from flood simulation results. The flood contour excludes the uppermost catchment local depth of flow and includes results only as a broad-based approach to meet the requirements of Section 10.7 (Property Certificate). Refer to Appendix L for specific affected shallow upper catchment overland flow areas.



Sensitivity Analysis SS2  
 Mannings Roughness -20%  
 FFA 1% AEP Peak Flood  
 Level Difference Plot

Parramatta River Flood Study

Project Code: 59916074  
 Drawn By: AS  
 Map: 59916074-GS-059-  
 1p\_SensitivityMinus20\_WLD\_5k.mxd  
 Rev: 06  
 Date: 2023-05-31

- Study Area
  - Watercourse
  - Cadastre
  - Building Footprint
  - Tuflow Model Extent
- MN-20% less Design FFA 1%  
 Water Level Difference (m)**
- Was Wet Now Dry
  - Was Dry Now Wet
  - < -0.5
  - 0.5 to -0.2
  - 0.2 to -0.1
  - 0.1 to -0.05
  - 0.05 to -0.01
  - 0.01 to 0.01
  - 0.01 to 0.05
  - 0.05 to 0.1
  - 0.1 to 0.2
  - 0.2 to 0.5
  - > 0.5

**Figure M5.15**

Notes:  
 1. Coordinate System: GDA 1994 MGA Zone 56

References:  
 1. Base data supplied by NSW SS and Esri  
 2. Aerial imagery supplied by MetroMap  
 3. Cadastre (2015) supplied by PCC

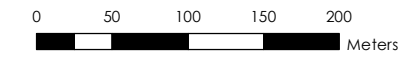

Scale at A3 1:5,000



Please note contours reflect the actual extent of flooding within the Flood Planning Area including riverine floods, overland flow impacted by riverine backwater, and significant overland paths derived from flood simulation results. The flood contour excludes the uppermost catchment local depth of flow and includes results only as a broad-based approach to meet the requirements of Section 10.7 (Property Certificate). Refer to Appendix L for specific affected shallow upper catchment overland flow areas.

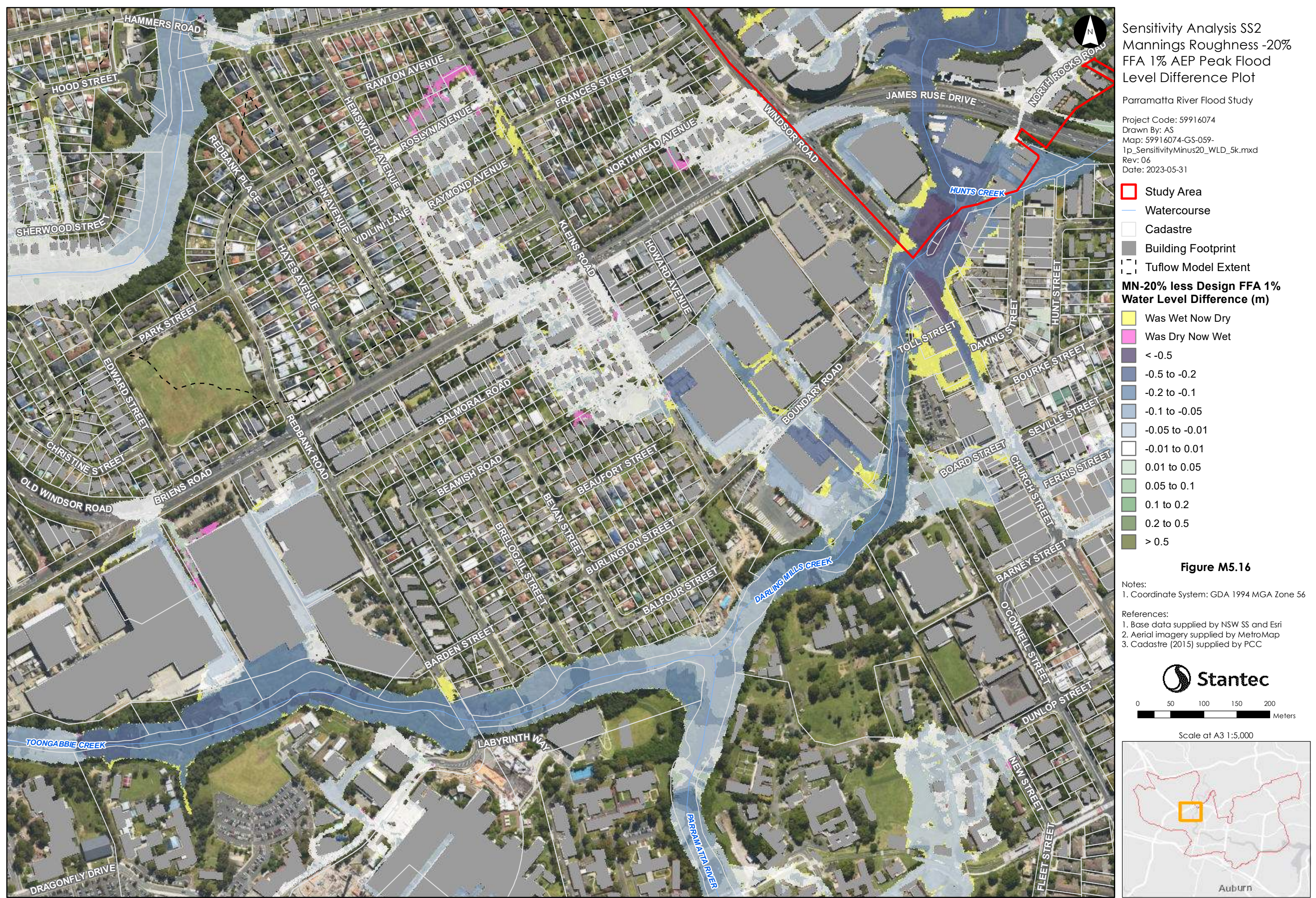



Please note contours reflect the actual extent of flooding within the Flood Planning Area including riverine floods, overland flow impacted by riverine backwater, and significant overland paths derived from flood simulation results. The flood contour excludes the uppermost catchment local depth of flow and includes results only as a broad-based approach to meet the requirements of Section 10.7 (Property Certificate). Refer to Appendix L for specific affected shallow upper catchment overland flow areas.

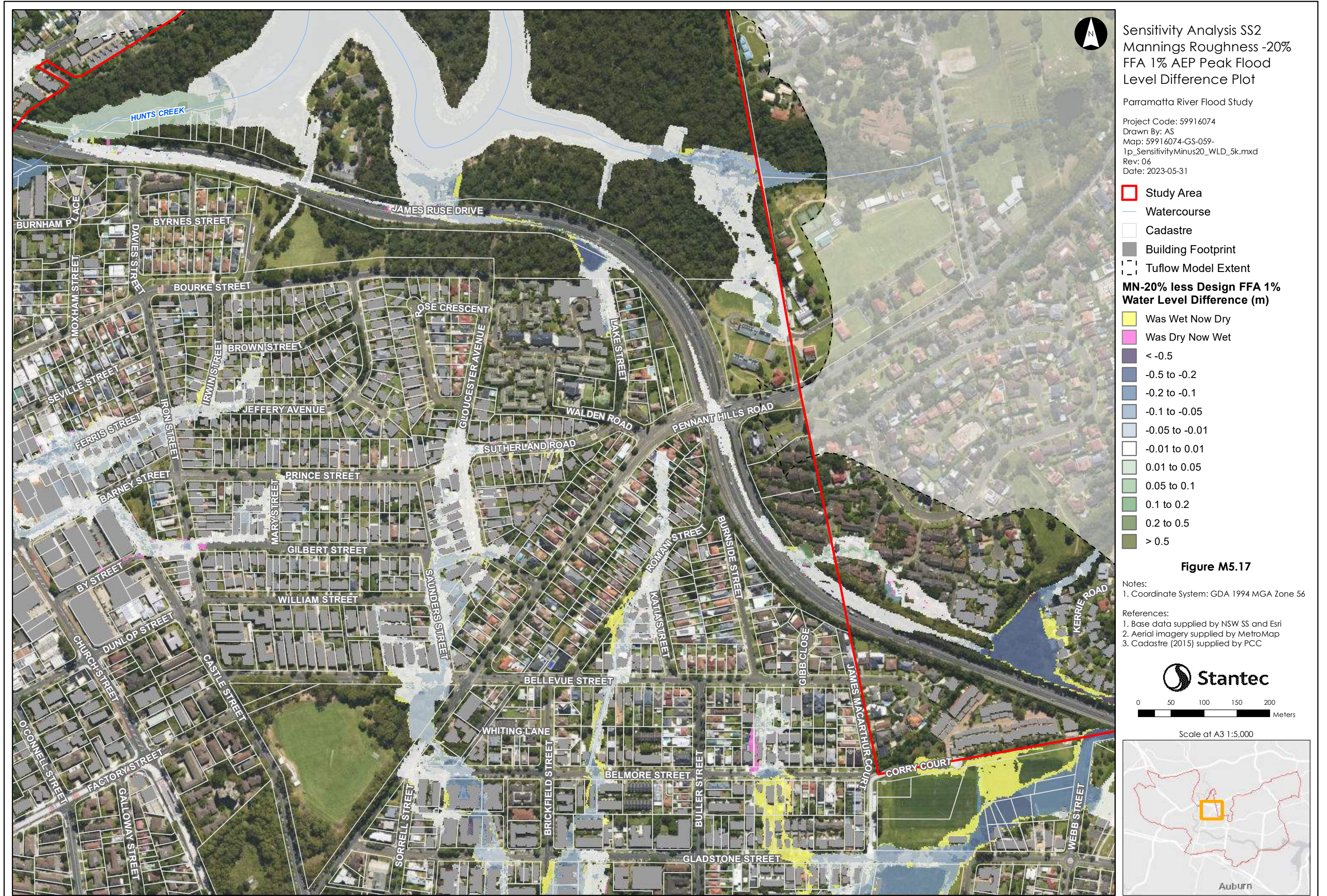

Please note contours reflect the actual extent of flooding within the Flood Planning Area including riverine floods, overland flow impacted by riverine backwater, and significant overland paths derived from flood simulation results. The flood contour excludes the uppermost catchment local depth of flow and includes results only as a broad-based approach to meet the requirements of Section 10.7 (Property Certificate). Refer to Appendix L for specific affected shallow upper catchment overland flow areas.

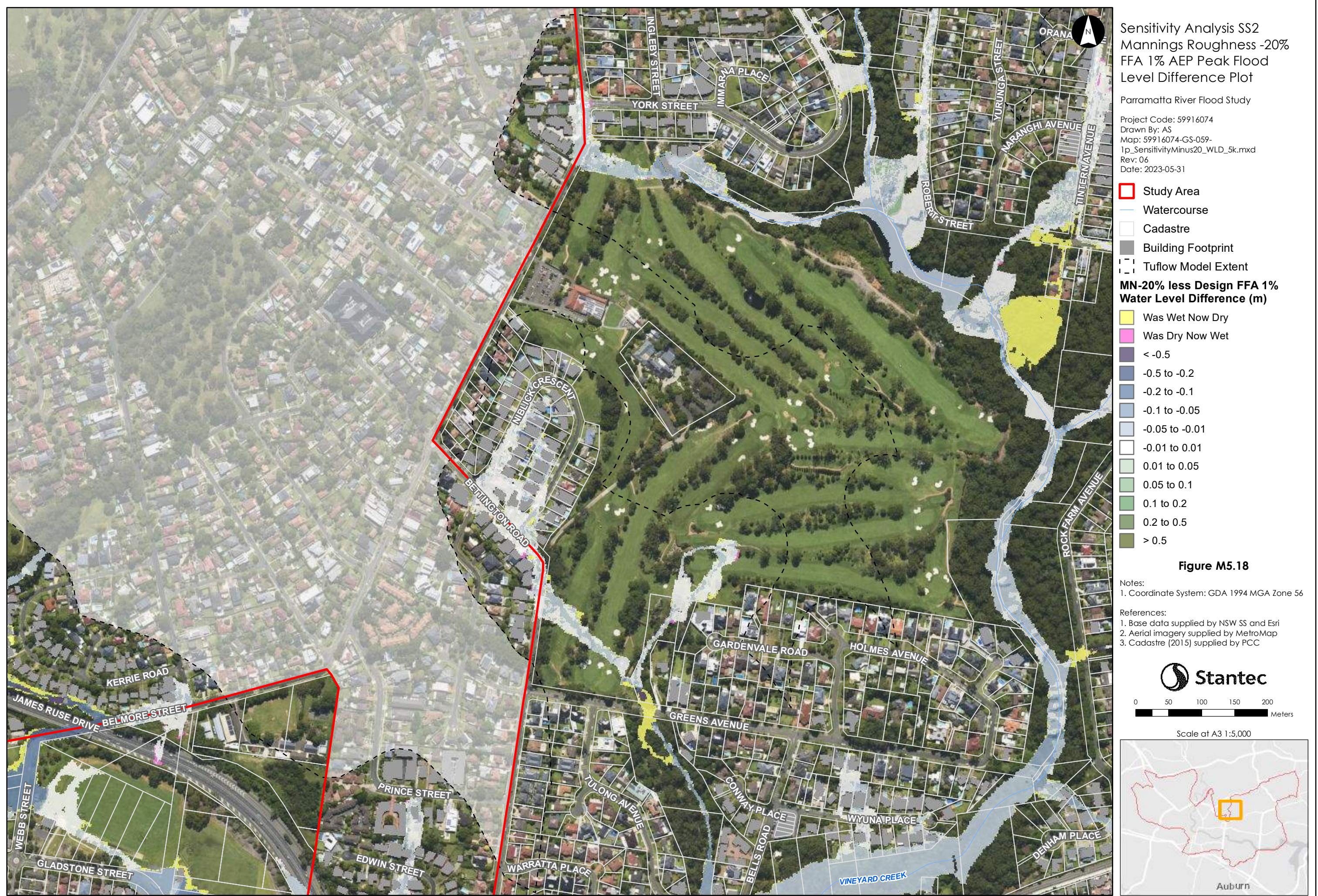

Please note contours reflect the actual extent of flooding within the Flood Planning Area including riverine floods, overland flow impacted by riverine backwater, and significant overland paths derived from flood simulation results. The flood contour excludes the uppermost catchment local depth of flow and includes results only as a broad-based approach to meet the requirements of Section 10.7 (Property Certificate). Refer to Appendix L for specific affected shallow upper catchment overland flow areas.



Sensitivity Analysis SS2  
 Mannings Roughness -20%  
 FFA 1% AEP Peak Flood  
 Level Difference Plot

Parramatta River Flood Study  
 Project Code: 59916074  
 Drawn By: AS  
 Map: 59916074-GS-059-  
 1p\_SensitivityMinus20\_WLD\_5k.mxd  
 Rev: 06  
 Date: 2023-05-31

**Study Area**

- Study Area
- Watercourse
- Cadastre
- Building Footprint
- Tuflow Model Extent

**MN-20% less Design FFA 1%  
 Water Level Difference (m)**

- Was Wet Now Dry
- Was Dry Now Wet
- < -0.5
- 0.5 to -0.2
- 0.2 to -0.1
- 0.1 to -0.05
- 0.05 to -0.01
- 0.01 to 0.01
- 0.01 to 0.05
- 0.05 to 0.1
- 0.1 to 0.2
- 0.2 to 0.5
- > 0.5

**Figure M5.19**

Notes:  
 1. Coordinate System: GDA 1994 MGA Zone 56

References:  
 1. Base data supplied by NSW SS and Esri  
 2. Aerial imagery supplied by MetroMap  
 3. Cadastre (2015) supplied by PCC

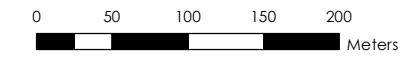

Scale at A3 1:5,000



Please note contours reflect the actual extent of flooding within the Flood Planning Area including riverine floods, overland flow impacted by riverine backwater, and significant overland paths derived from flood simulation results. The flood contour excludes the uppermost catchment local depth of flow and includes results only as a broad-based approach to meet the requirements of Section 10.7 (Property Certificate). Refer to Appendix L for specific affected shallow upper catchment overland flow areas.



Please note contours reflect the actual extent of flooding within the Flood Planning Area including riverine floods, overland flow impacted by riverine backwater, and significant overland paths derived from flood simulation results. The flood contour excludes the uppermost catchment local depth of flow and includes results only as a broad-based approach to meet the requirements of Section 10.7 (Property Certificate). Refer to Appendix L for specific affected shallow upper catchment overland flow areas.

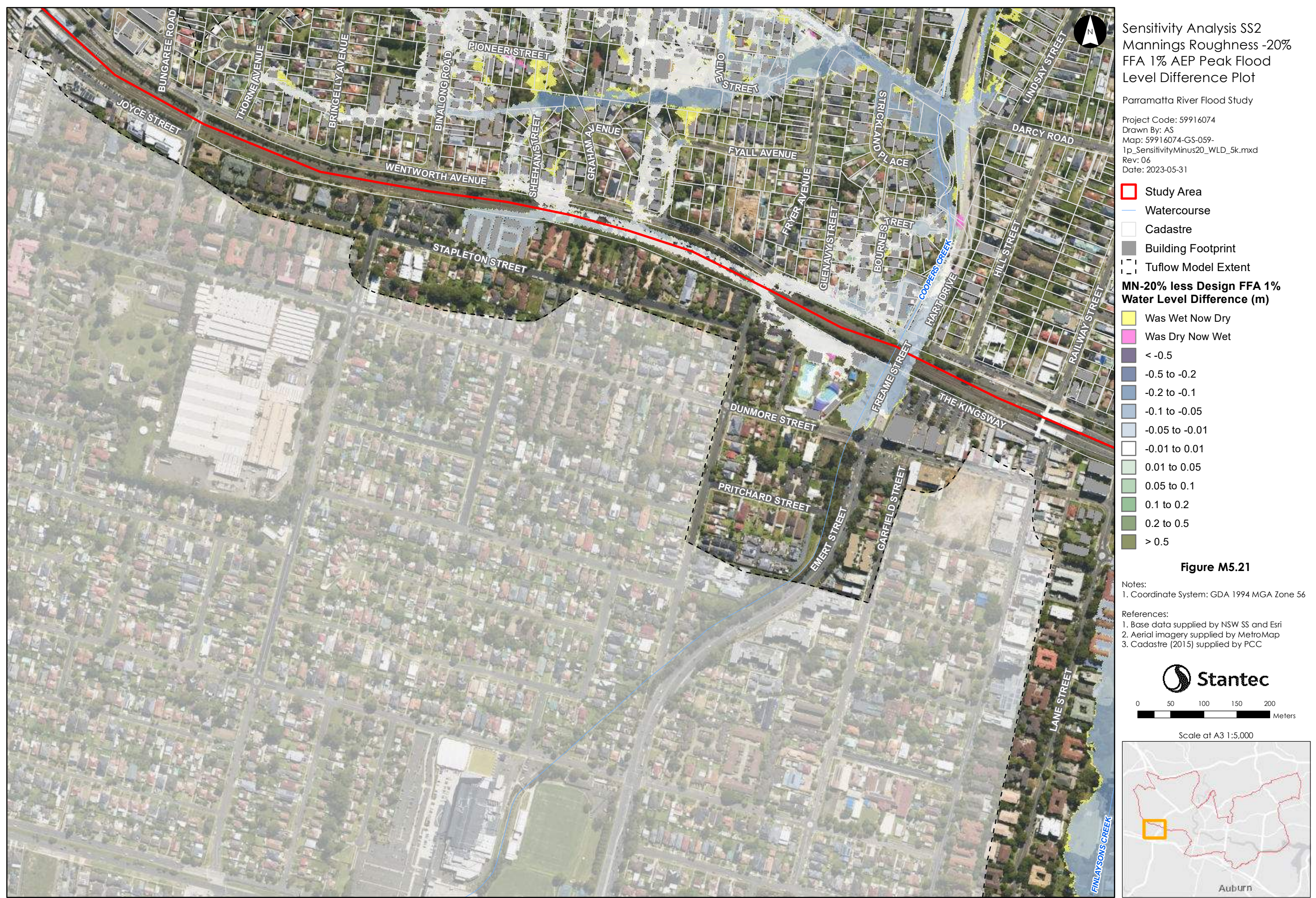

Please note contours reflect the actual extent of flooding within the Flood Planning Area including riverine floods, overland flow impacted by riverine backwater, and significant overland paths derived from flood simulation results. The flood contour excludes the uppermost catchment local depth of flow and includes results only as a broad-based approach to meet the requirements of Section 10.7 (Property Certificate). Refer to Appendix L for specific affected shallow upper catchment overland flow areas.



Sensitivity Analysis SS2  
 Mannings Roughness -20%  
 FFA 1% AEP Peak Flood  
 Level Difference Plot

Parramatta River Flood Study

Project Code: 59916074  
 Drawn By: AS  
 Map: 59916074-GS-059-  
 1p\_SensitivityMinus20\_WLD\_5k.mxd  
 Rev: 06  
 Date: 2023-05-31

**Study Area**

- Watercourse
- Cadastre
- Building Footprint
- Tuflow Model Extent

**MN-20% less Design FFA 1%  
 Water Level Difference (m)**

- Was Wet Now Dry
- Was Dry Now Wet
- < -0.5
- 0.5 to -0.2
- 0.2 to -0.1
- 0.1 to -0.05
- 0.05 to -0.01
- 0.01 to 0.01
- 0.01 to 0.05
- 0.05 to 0.1
- 0.1 to 0.2
- 0.2 to 0.5
- > 0.5

**Figure M5.22**

Notes:  
 1. Coordinate System: GDA 1994 MGA Zone 56

References:  
 1. Base data supplied by NSW SS and Esri  
 2. Aerial imagery supplied by MetroMap  
 3. Cadastre (2015) supplied by PCC

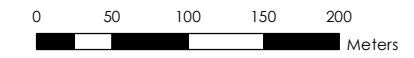

Scale at A3 1:5,000



Please note contours reflect the actual extent of flooding within the Flood Planning Area including riverine floods, overland flow impacted by riverine backwater, and significant overland paths derived from flood simulation results. The flood contour excludes the uppermost catchment local depth of flow and includes results only as a broad-based approach to meet the requirements of Section 10.7 (Property Certificate). Refer to Appendix L for specific affected shallow upper catchment overland flow areas.



Please note contours reflect the actual extent of flooding within the Flood Planning Area including riverine floods, overland flow impacted by riverine backwater, and significant overland paths derived from flood simulation results. The flood contour excludes the uppermost catchment local depth of flow and includes results only as a broad-based approach to meet the requirements of Section 10.7 (Property Certificate). Refer to Appendix L for specific affected shallow upper catchment overland flow areas.





Please note contours reflect the actual extent of flooding within the Flood Planning Area including riverine floods, overland flow impacted by riverine backwater, and significant overland paths derived from flood simulation results. The flood contour excludes the uppermost catchment local depth of flow and includes results only as a broad-based approach to meet the requirements of Section 10.7 (Property Certificate). Refer to Appendix L for specific affected shallow upper catchment overland flow areas.



Sensitivity Analysis SS2  
 Mannings Roughness -20%  
 FFA 1% AEP Peak Flood  
 Level Difference Plot

Parramatta River Flood Study  
 Project Code: 59916074  
 Drawn By: AS  
 Map: 59916074-GS-059-  
 1p\_SensitivityMinus20\_WLD\_5k.mxd  
 Rev: 06  
 Date: 2023-05-31

**Study Area**

- Study Area
- Watercourse
- Cadastre
- Building Footprint
- Tuflow Model Extent

**MN-20% less Design FFA 1%  
 Water Level Difference (m)**

- Was Wet Now Dry
- Was Dry Now Wet
- < -0.5
- 0.5 to -0.2
- 0.2 to -0.1
- 0.1 to -0.05
- 0.05 to -0.01
- 0.01 to 0.01
- 0.01 to 0.05
- 0.05 to 0.1
- 0.1 to 0.2
- 0.2 to 0.5
- > 0.5

**Figure M5.25**

Notes:  
 1. Coordinate System: GDA 1994 MGA Zone 56

References:  
 1. Base data supplied by NSW SS and Esri  
 2. Aerial imagery supplied by MetroMap  
 3. Cadastre (2015) supplied by PCC

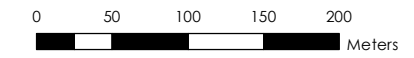

Scale at A3 1:5,000



Please note contours reflect the actual extent of flooding within the Flood Planning Area including riverine floods, overland flow impacted by riverine backwater, and significant overland paths derived from flood simulation results. The flood contour excludes the uppermost catchment local depth of flow and includes results only as a broad-based approach to meet the requirements of Section 10.7 (Property Certificate). Refer to Appendix L for specific affected shallow upper catchment overland flow areas.



Sensitivity Analysis SS2  
 Mannings Roughness -20%  
 FFA 1% AEP Peak Flood  
 Level Difference Plot

Parramatta River Flood Study

Project Code: 59916074  
 Drawn By: AS  
 Map: 59916074-GS-059-  
 1p\_SensitivityMinus20\_WLD\_5k.mxd  
 Rev: 06  
 Date: 2023-05-31

**Study Area**

- Study Area
- Watercourse
- Cadastre
- Building Footprint
- Tuflow Model Extent

**MN-20% less Design FFA 1%  
 Water Level Difference (m)**

- Was Wet Now Dry
- Was Dry Now Wet
- < -0.5
- 0.5 to -0.2
- 0.2 to -0.1
- 0.1 to -0.05
- 0.05 to -0.01
- 0.01 to 0.01
- 0.01 to 0.05
- 0.05 to 0.1
- 0.1 to 0.2
- 0.2 to 0.5
- > 0.5

**Figure M5.26**

Notes:  
 1. Coordinate System: GDA 1994 MGA Zone 56

References:  
 1. Base data supplied by NSW SS and Esri  
 2. Aerial imagery supplied by MetroMap  
 3. Cadastre (2015) supplied by PCC

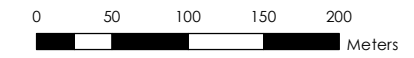

Scale at A3 1:5,000



Please note contours reflect the actual extent of flooding within the Flood Planning Area including riverine floods, overland flow impacted by riverine backwater, and significant overland paths derived from flood simulation results. The flood contour excludes the uppermost catchment local depth of flow and includes results only as a broad-based approach to meet the requirements of Section 10.7 (Property Certificate). Refer to Appendix L for specific affected shallow upper catchment overland flow areas.



Sensitivity Analysis SS2  
 Mannings Roughness -20%  
 FFA 1% AEP Peak Flood  
 Level Difference Plot

Parramatta River Flood Study

Project Code: 59916074  
 Drawn By: AS  
 Map: 59916074-GS-059-  
 1p\_SensitivityMinus20\_WLD\_5k.mxd  
 Rev: 06  
 Date: 2023-05-31

- Study Area
  - Watercourse
  - Cadastre
  - Building Footprint
  - Tuflow Model Extent
- MN-20% less Design FFA 1%  
 Water Level Difference (m)**
- Was Wet Now Dry
  - Was Dry Now Wet
  - <math>-0.5</math>
  - 0.5 to -0.2
  - 0.2 to -0.1
  - 0.1 to -0.05
  - 0.05 to -0.01
  - 0.01 to 0.01
  - 0.01 to 0.05
  - 0.05 to 0.1
  - 0.1 to 0.2
  - 0.2 to 0.5
  - > 0.5

**Figure M5.27**

Notes:  
 1. Coordinate System: GDA 1994 MGA Zone 56

References:  
 1. Base data supplied by NSW SS and Esri  
 2. Aerial imagery supplied by MetroMap  
 3. Cadastre (2015) supplied by PCC

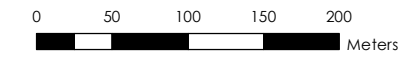

Scale at A3 1:5,000



Please note contours reflect the actual extent of flooding within the Flood Planning Area including riverine floods, overland flow impacted by riverine backwater, and significant overland paths derived from flood simulation results. The flood contour excludes the uppermost catchment local depth of flow and includes results only as a broad-based approach to meet the requirements of Section 10.7 (Property Certificate). Refer to Appendix L for specific affected shallow upper catchment overland flow areas.

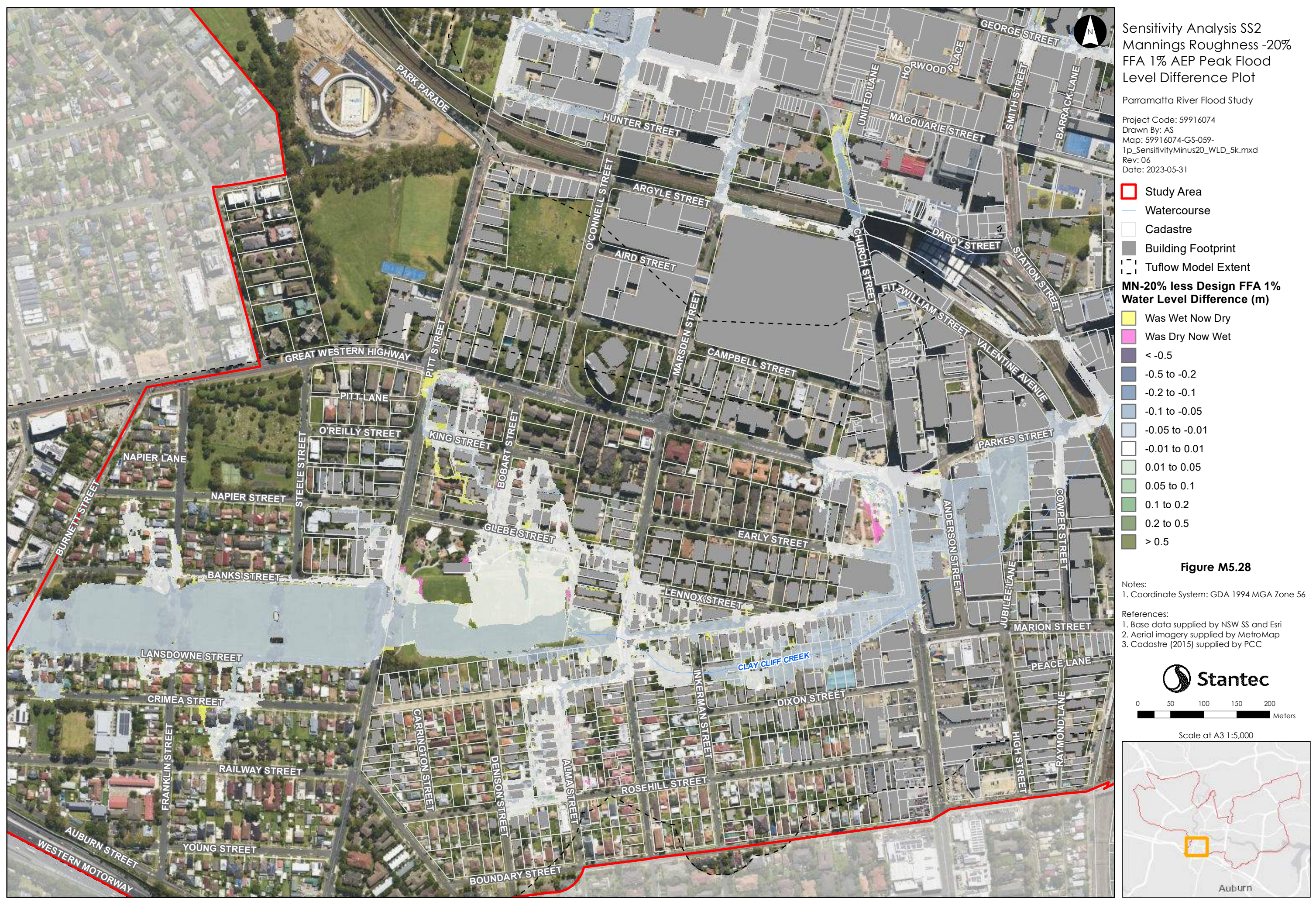

Please note contours reflect the actual extent of flooding within the Flood Planning Area including riverine floods, overland flow impacted by riverine backwater, and significant overland paths derived from flood simulation results. The flood contour excludes the uppermost catchment local depth of flow and includes results only as a broad-based approach to meet the requirements of Section 10.7 (Property Certificate). Refer to Appendix L for specific affected shallow upper catchment overland flow areas.



Please note contours reflect the actual extent of flooding within the Flood Planning Area including riverine floods, overland flow impacted by riverine backwater, and significant overland paths derived from flood simulation results. The flood contour excludes the uppermost catchment local depth of flow and includes results only as a broad-based approach to meet the requirements of Section 10.7 (Property Certificate). Refer to Appendix L for specific affected shallow upper catchment overland flow areas.

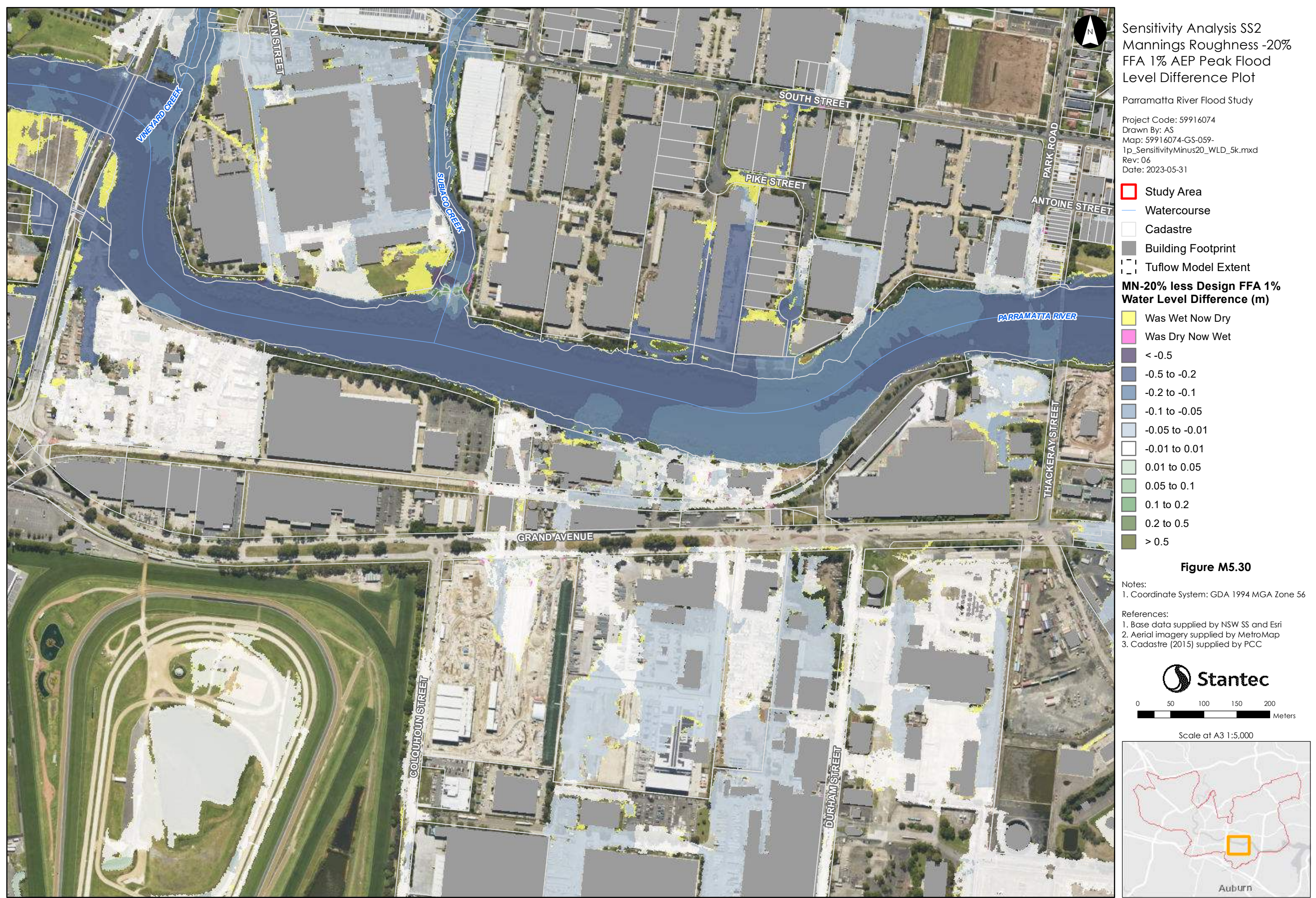

Sensitivity Analysis SS2  
 Mannings Roughness -20%  
 FFA 1% AEP Peak Flood  
 Level Difference Plot

Parramatta River Flood Study

Project Code: 59916074  
 Drawn By: AS  
 Map: 59916074-GS-059-  
 1p\_SensitivityMinus20\_WLD\_5k.mxd  
 Rev: 06  
 Date: 2023-05-31

- Study Area
  - Watercourse
  - Cadastre
  - Building Footprint
  - Tuflow Model Extent
- MN-20% less Design FFA 1%  
 Water Level Difference (m)**
- Was Wet Now Dry
  - Was Dry Now Wet
  - <math>< -0.5 </math>
  - 0.5 to -0.2
  - 0.2 to -0.1
  - 0.1 to -0.05
  - 0.05 to -0.01
  - 0.01 to 0.01
  - 0.01 to 0.05
  - 0.05 to 0.1
  - 0.1 to 0.2
  - 0.2 to 0.5
  - > 0.5

**Figure M5.30**

Notes:  
 1. Coordinate System: GDA 1994 MGA Zone 56

References:  
 1. Base data supplied by NSW SS and Esri  
 2. Aerial imagery supplied by MetroMap  
 3. Cadastre (2015) supplied by PCC

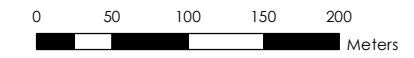

Scale at A3 1:5,000



Please note contours reflect the actual extent of flooding within the Flood Planning Area including riverine floods, overland flow impacted by riverine backwater, and significant overland paths derived from flood simulation results. The flood contour excludes the uppermost catchment local depth of flow and includes results only as a broad-based approach to meet the requirements of Section 10.7 (Property Certificate). Refer to Appendix L for specific affected shallow upper catchment overland flow areas.



Sensitivity Analysis SS2  
 Mannings Roughness -20%  
 FFA 1% AEP Peak Flood  
 Level Difference Plot

Parramatta River Flood Study  
 Project Code: 59916074  
 Drawn By: AS  
 Map: 59916074-GS-059-  
 1p\_SensitivityMinus20\_WLD\_5k.mxd  
 Rev: 06  
 Date: 2023-05-31

**Study Area**

- Watercourse
- Cadastre
- Building Footprint
- Tuflow Model Extent

**MN-20% less Design FFA 1%  
 Water Level Difference (m)**

- Was Wet Now Dry
- Was Dry Now Wet
- < -0.5
- 0.5 to -0.2
- 0.2 to -0.1
- 0.1 to -0.05
- 0.05 to -0.01
- 0.01 to 0.01
- 0.01 to 0.05
- 0.05 to 0.1
- 0.1 to 0.2
- 0.2 to 0.5
- > 0.5

**Figure M5.31**

- Notes:
- Coordinate System: GDA 1994 MGA Zone 56
- References:
- Base data supplied by NSW SS and Esri
  - Aerial imagery supplied by MetroMap
  - Cadastre (2015) supplied by PCC

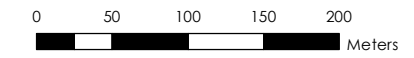

Scale at A3 1:5,000



Please note contours reflect the actual extent of flooding within the Flood Planning Area including riverine floods, overland flow impacted by riverine backwater, and significant overland paths derived from flood simulation results. The flood contour excludes the uppermost catchment local depth of flow and includes results only as a broad-based approach to meet the requirements of Section 10.7 (Property Certificate). Refer to Appendix L for specific affected shallow upper catchment overland flow areas.



Sensitivity Analysis SS2  
 Mannings Roughness -20%  
 FFA 1% AEP Peak Flood  
 Level Difference Plot

Parramatta River Flood Study

Project Code: 59916074  
 Drawn By: AS  
 Map: 59916074-GS-059-  
 1p\_SensitivityMinus20\_WLD\_5k.mxd  
 Rev: 06  
 Date: 2023-05-31

- Study Area
  - Watercourse
  - Cadastre
  - Building Footprint
  - Tuflow Model Extent
- MN-20% less Design FFA 1%  
 Water Level Difference (m)**
- Was Wet Now Dry
  - Was Dry Now Wet
  - < -0.5
  - 0.5 to -0.2
  - 0.2 to -0.1
  - 0.1 to -0.05
  - 0.05 to -0.01
  - 0.01 to 0.01
  - 0.01 to 0.05
  - 0.05 to 0.1
  - 0.1 to 0.2
  - 0.2 to 0.5
  - > 0.5

**Figure M5.32**

Notes:  
 1. Coordinate System: GDA 1994 MGA Zone 56

References:  
 1. Base data supplied by NSW SS and Esri  
 2. Aerial imagery supplied by MetroMap  
 3. Cadastre (2015) supplied by PCC

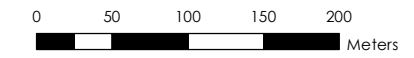

Scale at A3 1:5,000





Please note contours reflect the actual extent of flooding within the Flood Planning Area including riverine floods, overland flow impacted by riverine backwater, and significant overland paths derived from flood simulation results. The flood contour excludes the uppermost catchment local depth of flow and includes results only as a broad-based approach to meet the requirements of Section 10.7 (Property Certificate). Refer to Appendix L for specific affected shallow upper catchment overland flow areas.

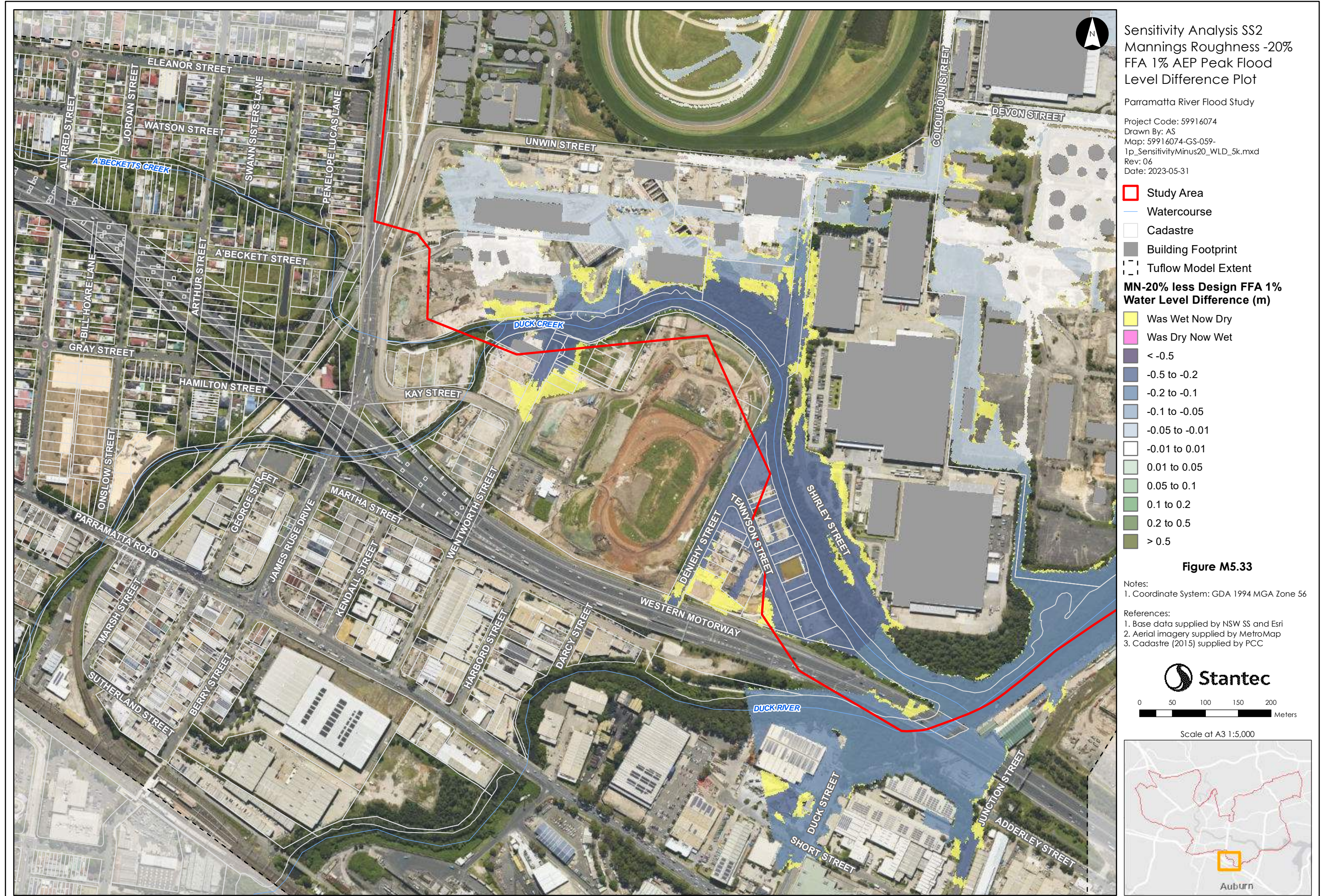

Sensitivity Analysis SS2  
Mannings Roughness -20%  
FFA 1% AEP Peak Flood  
Level Difference Plot

Parramatta River Flood Study

Project Code: 59916074  
Drawn By: AS  
Map: 59916074-GS-059-  
1p\_SensitivityMinus20\_WLD\_5k.mxd  
Rev: 06  
Date: 2023-05-31

- Study Area
  - Watercourse
  - Cadastre
  - Building Footprint
  - Tuflow Model Extent
- MN-20% less Design FFA 1%  
Water Level Difference (m)**
- Was Wet Now Dry
  - Was Dry Now Wet
  - < -0.5
  - 0.5 to -0.2
  - 0.2 to -0.1
  - 0.1 to -0.05
  - 0.05 to -0.01
  - 0.01 to 0.01
  - 0.01 to 0.05
  - 0.05 to 0.1
  - 0.1 to 0.2
  - 0.2 to 0.5
  - > 0.5

**Figure M5.33**

- Notes:
1. Coordinate System: GDA 1994 MGA Zone 56
- References:
1. Base data supplied by NSW SS and Esri
  2. Aerial imagery supplied by MetroMap
  3. Cadastre (2015) supplied by PCC

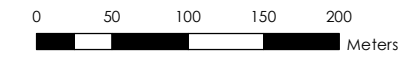

Scale at A3 1:5,000



Please note contours reflect the actual extent of flooding within the Flood Planning Area including riverine floods, overland flow impacted by riverine backwater, and significant overland paths derived from flood simulation results. The flood contour excludes the uppermost catchment local depth of flow and includes results only as a broad-based approach to meet the requirements of Section 10.7 (Property Certificate). Refer to Appendix L for specific affected shallow upper catchment overland flow areas.

