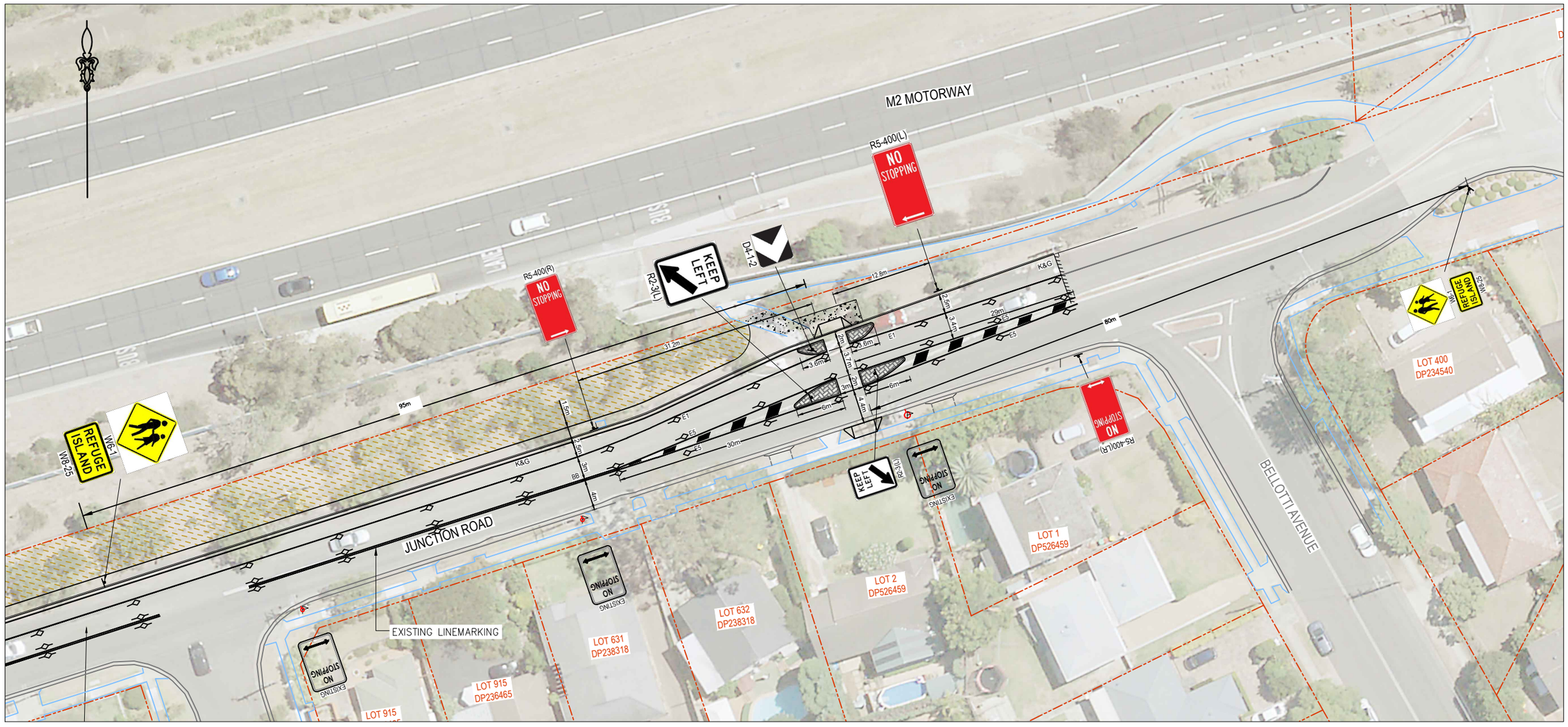

LEGEND:

- PROPOSED FOOTPATH TO THSC STD DRAWING No.SD.18
- PROPOSED PEDESTRIAN RAMPS TO THSC STD DRAWING No.SD.30
- PROPERTY BOUNDARY
- PROPOSED KERB & GUTTER
- BB PAVEMENT LINE MARKING LABEL
- NO STOPPING R5-400(L&R) NEW SIGN
- NO STOPPING R5-400(L&R) EXISTING SIGN
- "Y" RAISED PAVEMENT MARKERS
- "YY" RAISED PAVEMENT MARKERS
- NEW SIGN
- EXISTING SIGN

ISSUE	DESCRIPTION	CHECKED	APPROVED	DATE

SCALES 1:200 0 2 4 6 8 10 (AT A1)

DATUM AHD
GRID MGA
A1

17-11-2021 10:52:20

PUBLIC UTILITIES LEGEND

WATER	SEWER	ELECTRICITY	TELSTRA
RECYCLED WATER	SEWER MANHOLE	ELECTRICITY MANHOLE	TELSTRA PIT 1.1m MAIN PIT
WATER HYDRANT	SEWER LAMPHOLE	ELECTRICITY POLE & LIGHT	TELSTRA PILLAR
WATER STOP VALVE	SEWER VENT PIPE	ELECTRICITY POLE	TELSTRA POLE
WATER AIR VALVE	GAS	LIGHT POLE	PHONE
WATER METER	GAS METER	STAY POLE	TELSTRA CABLE MARKER
WATER TAP	GAS VALVE BOXMARK	POLE & TRANSFORMER	TELSTRA SMALL TWIN PIT
RECYCLED WATER HYDRANT	FENCE	ELECT TRANSFORMER CABINET	OPTUS PIT
RECYCLED WATER METER	BOLLARD	ELECTRICITY PILLAR	MAIL BOX
RECYCLED STOP VALVE	SIGN	TRAFFIC SIGNAL JUNCTION BOX	SHRUB
RECYCLED WATER TAP	FIRE HYDRANT	TRAFFIC SIGNAL CONTROLLER	TREE
STORMWATER MANHOLE	JUNCTION BOX	TRAFFIC SIGNAL POST	BENCH MARK
GULLY PIT			

SURVEYED THSC
DESIGNED V.S.
DRAWN V.S.
VERIFIED B.V.
DATE NOV. 2021

APPROVED

THE HILLS SHIRE COUNCIL
3 Columbia Court, Norwest NSW 2153
PO Box 7064, Norwest NSW 2153
Ph: (02) 9843 0555 Fax: (02) 9843 0409

THE HILLS SHIRE COUNCIL

JUNCTION ROAD

CONCEPT DESIGN

LINEMARKING AND SIGNAGE PLAN

PROJECT No:	CAD FILE/PLAN No:	DWG No.	ISSUE
510060	0284-0	LM502	01

Plotted: 17/11/2021 10:52:28 AM File: F:\DESIGN\01 Road & Traffic Design\Junction Road On-Street Parking_AJ533\LTC\20-0284-01-SHT-RF-0007 Refuge 2.dwg