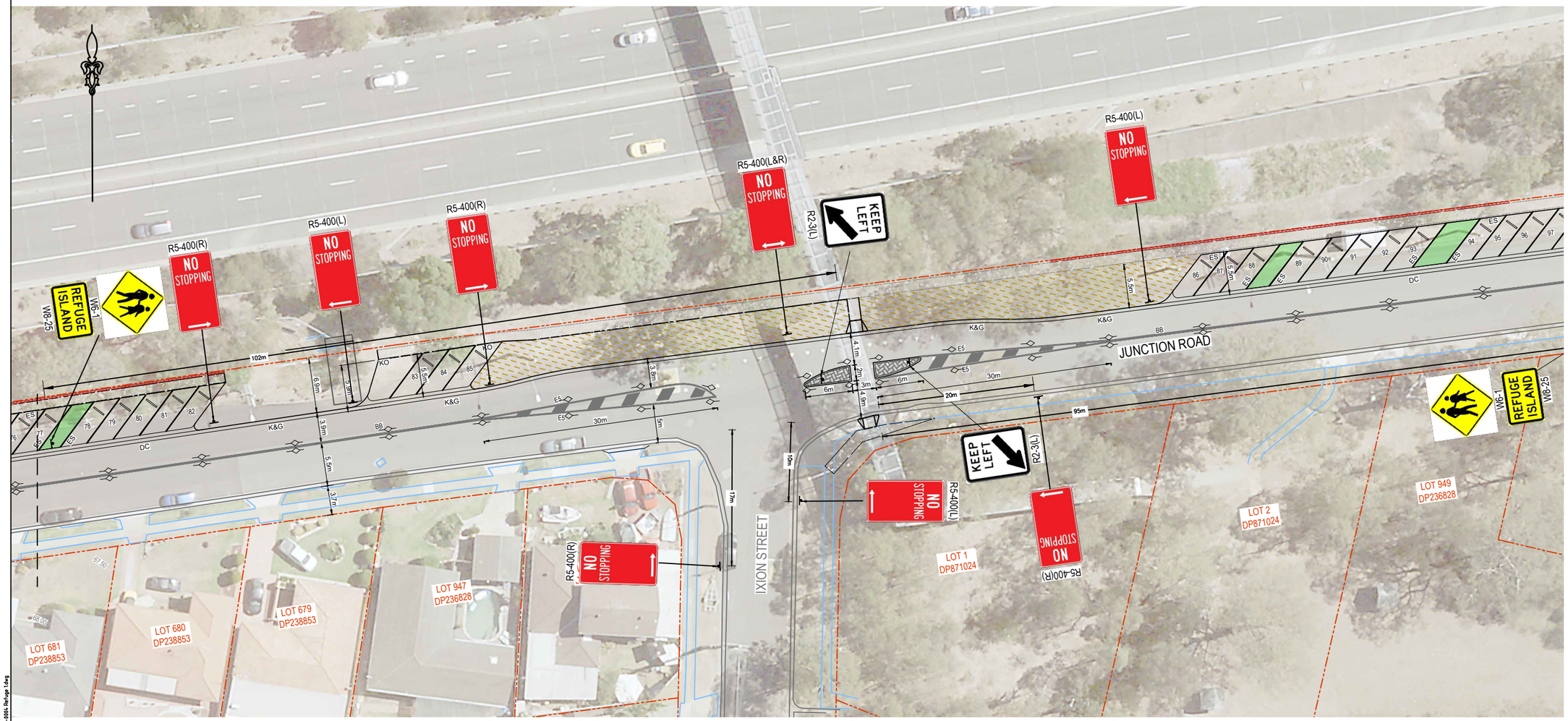


## LEGEND:

- PROPOSED FOOTPATH TO THSC STD DRAWING No.SD.18
- PROPOSED PEDESTRIAN RAMPS TO THSC STD DRAWING No.SD.30
- PROPERTY BOUNDARY
- PROPOSED KERB & GUTTER
- BB PAVEMENT LINE MARKING LABEL
- NO STOPPING R5-400(L&R) NEW SIGN
- "Y" RAISED PAVEMENT MARKERS
- "YY" RAISED PAVEMENT MARKERS
- NEW SIGN
- EXISTING SIGN

| ISSUE | DESCRIPTION | CHECKED | APPROVED | DATE |
|---|---|---|---|---|

SCALES
1:200 0 2 4 6 8 10 (AT A1)

DATUM AHD
GRID MGA
A1

## PUBLIC UTILITIES LEGEND

| WATER | SEWER | ELECTRICITY | TELSTRA |
|---|---|---|---|
| RECYCLED WATER | SEWER MANHOLE | ELECTRICITY MANHOLE | TELSTRA PIT 1.1m MAIN PIT |
| WATER HYDRANT | SEWER LAMPHOLE | ELECTRICITY POLE & LIGHT | TELSTRA PILLAR |
| WATER STOP VALVE | SEWER VENT PIPE | ELECTRICITY POLE | TELSTRA POLE |
| WATER AIR VALVE | GAS | LIGHT POLE | PHONE |
| WATER METER | GAS METER | STAY POLE | TELSTRA CABLE MARKER |
| WATER TAP | GAS VALVE BOXMARK | POLE & TRANSFORMER | TELSTRA SMALL TWIN PIT |
| RECYCLED WATER HYDRANT | FENCE | ELECT TRANSFORMER CABINET | OPTUS PIT |
| RECYCLED WATER METER | BOLLARD | ELECTRICITY PILLAR | MAIL BOX |
| RECYCLED STOP VALVE | SIGN | TRAFFIC SIGNAL JUNCTION BOX | SHRUB |
| RECYCLED WATER TAP | FIRE HYDRANT | TRAFFIC SIGNAL CONTROLLER | TREE |
| STORMWATER MANHOLE | JUNCTION BOX | TRAFFIC SIGNAL POST | BENCH MARK |
| GULLY PIT | | | |

SURVEYED THSC
DESIGNED V.S.
DRAWN V.S.
VERIFIED B.V.
DATE NOV. 2021

APPROVED


THE HILLS SHIRE COUNCIL
3 Columbia Court, Norwest NSW 2153
PO Box 7064, Norwest NSW 2153
Ph: (02) 9843 0555 Fax: (02) 9843 0409


# THE HILLS SHIRE COUNCIL

JUNCTION ROAD

CONCEPT DESIGN

## LINEMARKING AND SIGNAGE PLAN

| PROJECT No: | 510060 | CAD FILE/PLAN No: | 0284-0 | DWG No. | LM501 | ISSUE | 01 |
|---|---|---|---|---|---|---|---|

File: F:\DESIGN\01 Road & Traffic Design\Junction Road On-Street Parking_AJ1533\LTC\20-0284-01-SHT-RF-0004 Refuge 1.dwg
Plotted: 19/11/2021 4:01:31 PM
19-11-2021 16:01:31